



Move Out Inventory & Condition Form

Inspection Date	Technician	Property	Units
12-04-2023	Dawn Buck	Bromley House	B308

Resident Name	Sean Dale
Forwarding Mailing Address	191 East Roosevelt Boulevard Apt 1 Philadelphia, PA 19020
Date Resident Turned in Keys	Dec-04-2023

LIVING ROOM:	
Ceilings / Lights:	Ok
Door / Closet:	Ok
Other:	Ok
Walls / Outlets:	Not Ok
Charges Type	Clean
Charges	
Comment	Paint splattered on wall

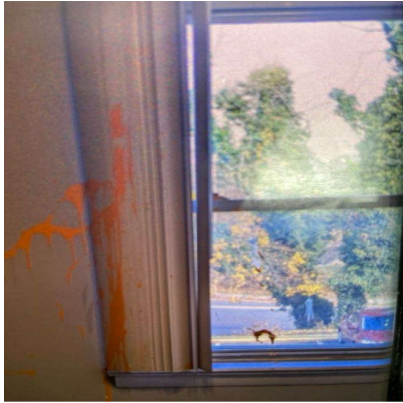

Window:	Ok
Window coverings:	Not Ok
Charges Type	Replace
Charges	
Comment	Paint splattered on blinds

**DINING ROOM:**

Ceilings / Lights:

Ok

Walls / Outlets:

Ok

Window:

Ok

Window coverings:

Ok

KITCHEN:

Backsplash:

Ok

Ceiling Fan:

Ok

Ceiling Light Fixture:

Ok

Ceiling Lights:

Ok

Cleaning of Stove:

Not Ok

Charges Type

Clean

Charges

Comment

Dirty

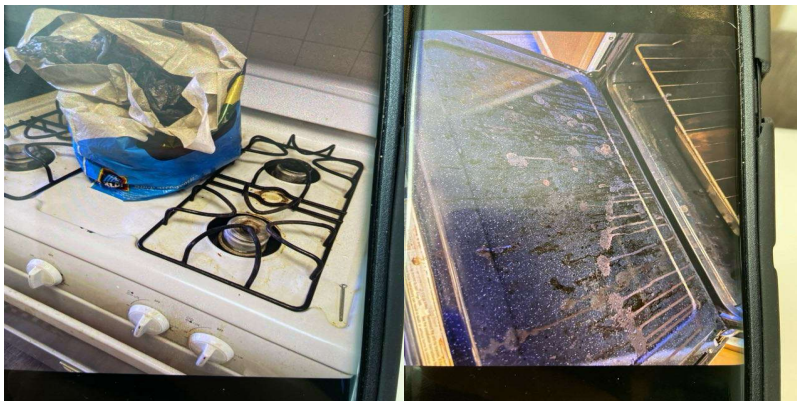

Counter Top:

Ok

Dishwasher:

Dishwasher Knob:

Ok

Dishwasher:	
Dishwasher Rack:	Ok

Dishwasher:	
Dishwasher Silverware Holder:	Ok

Drip Pan:	Ok
Electric Meter:	Ok
Faucet:	Ok
Faucet Knobs:	Ok
Floors:	Ok
Formica/Tiles:	Ok
Garbage Disposal:	Ok
Kitchen Sink:	Ok
Microwave:	Ok
Other:	N/A

Oven / Range:	
Oven Cleaning:	Not Ok
Charges Type	Clean
Charges	
Comment	Not clean



Oven / Range:	
Oven door handle:	Ok

Oven / Range:	
Oven drip pan:	Ok

Oven / Range:	
Oven knobs:	Ok

Oven / Range:	
Oven Racks:	Ok

Oven / Range:	
Range burners:	Ok

Oven / Range:	
Range Hood:	Ok

Oven Door Handle:	Ok
-------------------	----

Oven Racks:	Ok
-------------	----

Range Top:	Ok
------------	----

Refrigerator (Freezer):	
Cleaning Refrigerator:	Not Ok
Charges Type	Clean
Charges	
Comment	Not clean



Refrigerator (Freezer):	
Refrigerator (Drawers):	Ok

Refrigerator (Freezer):	
Refrigerator (Shelf and Bars):	Ok

Refrigerator (Freezer):	
Refrigerator Crisper Glass/Plastic:	Ok

Rubber Stopper:	Ok
Stove Knob:	Ok
Verify that either a Fire Stop (under the microwave) or FireAvert (behind the stove) exists.:	Ok
Wall Outlets:	Ok
Washer/Dryer:	N/A
Window Coverings:	N/A

LOCKS:	
Door Knob:	Ok
Door Lock:	Ok
Ensure the apartment door has an automatic closure and closes properly. :	Ok
Fix Door when extra lock is removed:	Ok
Mail-Box Lock:	Ok

DOORS:	
Apartment Door:	Ok
Apartment Door closes automatically:	Ok
Frame:	Ok
Hollow:	Ok
Solid Core & Steel:	Ok

PAINTING:	
Border Removal (Per Room):	Ok
Holes in Walls (Each Hole):	Ok
Over Dark Colors (Per Room):	Ok
Wallpaper Removal (Per Room):	Ok

CARPET:	
Stain Removal:	Not Ok
Charges Type	Replace
Charges	
Comment	Carpet stained and paint all over in dr



MISCELLANEOUS:	
Broken Window Glass (Per Pane):	Ok
Cabinet Equipment:	Ok
Carbon Monoxide Detector:	Ok
Cleaning of Apartment:	Not Ok
Charges Type	Clean
Charges	
Comment	Broken Television and some other junk and trash left in unit

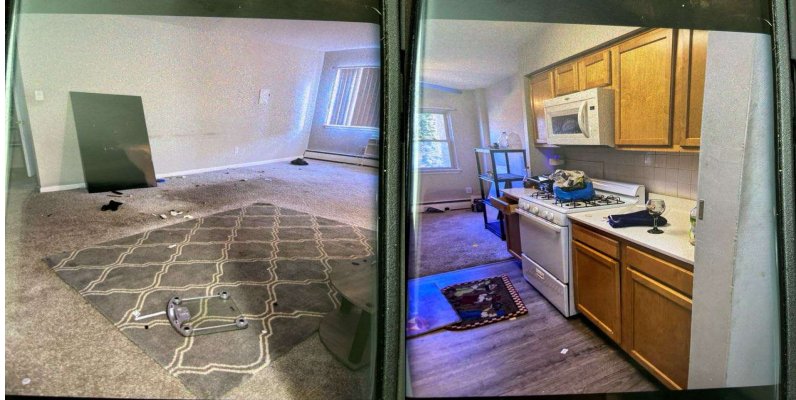

Clear Storage Locker:	Ok
Closet Shelves:	Ok
Common Area damaged during moveout:	Ok
Door Intercom System:	Ok
Exhaust Fan:	Ok
Fan Blades:	Ok
If fire stops have been installed throughout the property, ensure fire stops are installed.:	Ok
Light Globes:	Ok
Mini Blind(s) each:	Ok

Outside Lights:	Ok
Phone Jack:	Ok
Rallings:	Ok
Removal Of Bulk Items:	Ok
Remove Debris (Per Bag):	Ok
Sliding Mirror/Glass Door (2):	Ok
Smoke Detector Alarm:	Ok
Stoppage by foreign object in any drain:	Ok
Switch Plate Covers:	Ok
Thermostat Cover:	Ok
Vertical Blinds:	Ok
Vinly Tile Bathroom:	Ok
Vinly Tile Kitchen:	Ok
Was personal property left behind?:	Ok
Window Screen(s) each:	Ok
Window Sills:	Ok

OVERALL:	
Signs of Moisture inside the apartment:	Ok
Signs of Moisture outside the apartment:	Ok

Resident	
<div></div>	
Lindy Community Representative Name	Dawn Buck

A handwritten signature in black ink, consisting of several overlapping loops and a long horizontal stroke extending to the right.

Technician	Dawn Buck
Resident not available for signature	YES
Resident refused Signature	NO