



Move Out Inventory & Condition Form

Inspection Date	Technician	Property	Units
11-24-2025	Thomas Mette	The Emerald at Lansdale	219

Resident Name	Antoine Jones
Forwarding Mailing Address	Not Available
Date Resident Turned in Keys (For evictions - date all belongings were removed)	Nov-21-2025

LIVING ROOM:	
Ceilings / Lights:	Ok
Other:	Not Ok
Charges Type	Clean
Charges	
Comment	Furniture left behind



Walls / Outlets:	Not Ok
Charges Type	Repair
Charges	
Comment	Remove moly bolts and patch holes

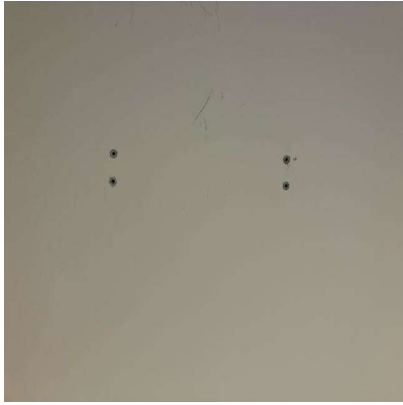

Window:

Ok

DINING ROOM:

Ceilings / Lights:

Ok

Walls / Outlets:

Ok

Window:

Ok

Window coverings:

Ok

KITCHEN:

Backsplash:

Ok

Ceiling Fan:

Ok

Ceiling Light Fixture:

Ok

Ceiling Lights:

Ok

Cleaning of Stove:

Not Ok

Charges Type

Clean

Charges

Comment

Greasy top



Dishwasher:

Dishwasher Knob:

Ok

Dishwasher:

Dishwasher Rack:

Ok

Dishwasher:

Dishwasher Silverware Holder:

Not Ok

Charges Type

Clean

Charges

Comment

Old dishes



Drip Pan:

Ok

Faucet:

Ok

Faucet Knobs:

Ok

Floors:

Ok

Formica/Tiles:

Ok

Garbage Disposal:

Ok

Is there a FireAvert red box, plug, and solenoid?:

Not Ok

Charges Type

Repair

Charges

Comment

One will be installed



Kitchen Sink:

Ok

Microwave:	Ok
Other:	Not Ok
Charges Type	Clean
Charges	
Comment	Trash left behind along with food in fridge and freezer



Oven Door Handle:	Ok
Oven Racks:	Ok
Range Top:	Ok
Rubber Stopper:	Ok
Stove Knob:	Ok
Wall Outlets:	Ok
Washer/Dryer:	Ok
Window Coverings:	Ok

BEDROOMS:	
Ceilings / Lights:	Ok
Door / Closet:	Ok
Floors / Carpet:	Ok
Other:	Not Ok
Charges Type	Clean
Charges	
Comment	B/r furniture left behind

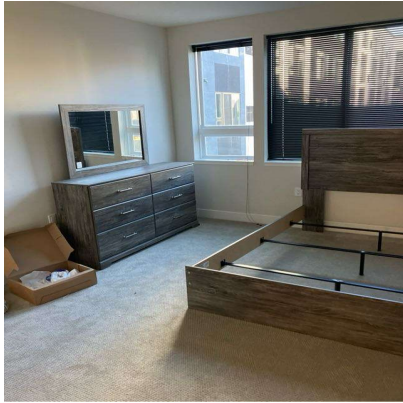

Walls / Outlets:	Ok
Window:	Ok

BATHROOM:	
Cabinets / Mirror:	Ok
Ceiling Lights:	Ok
Cleaning Bathroom:	Not Ok
Charges Type	Clean
Charges	
Comment	Not cleaned



Complete Toilet:	Ok
Counter Top:	Ok
Floors:	Ok
Formica /Tile:	Ok
Is there signs of moisture from outside in the apartment?:	Ok
Medicine Cabinet:	Ok
Mirror Cabinet:	Ok
Other:	Not Ok
Charges Type	Clean

Charges	
Comment	Trash left behind



Remove Mildew on Tiles:	Ok
Shower Curtain Bar:	Ok
Shower Head:	Ok
Sink:	Ok
Soad Dish (Tub):	Ok
Soap Dish (Sink):	Ok
Toilet Paper Holder:	Ok
Toilet Tank:	Ok
Towel Bar:	Ok
Tub Knob(s):	Ok
Tub Reglazing:	Ok
Vanity Cabinet:	Ok
Wall Outlets:	Ok
Window:	Ok

LOCKS:	
Door Knob:	Ok
Door Lock:	Ok
Ensure the apartment door has an automatic closure and closes properly. :	Ok
Fix Door when extra lock is removed:	Ok
Mail-Box Lock:	Ok

KEYS:	
Failure To Return Apartment Key:	Ok
Failure To Return Mailbox Key:	Ok

DOORS:	
Apartment Door:	Ok
Apartment Door closes automatically:	Ok
Frame:	Ok
Hollow:	Ok
Solid Core & Steel:	Ok

PAINTING:	
Border Removal (Per Room):	Ok
Holes in Walls (Each Hole):	Ok
Over Dark Colors (Per Room):	Ok
Wallpaper Removal (Per Room):	Ok

CARPET:	
Burns:	Ok
Deodorize:	Ok
Pet Treatment (Odor):	Ok
Replace Carpet 1 Bedroom:	Ok
Replace Carpet 2 Bedroom:	Ok
Shampoo 1 Bedroom:	Ok
Shampoo 2 Bedroom:	Ok
Stain Removal:	Ok

MISCELLANEOUS:	
Broken Window Glass (Per Pane):	Ok
Cabinet Equipment:	Ok
Carbon Monoxide Detector:	Ok
Cleaning of Apartment:	Ok
Clear Storage Locker:	Ok
Closet Shelves:	Ok
Common Area damaged during moveout:	Ok
Door Intercom System:	Ok
Exhaust Fan:	Ok
Fan Blades:	Ok
If fire stops have been installed throughout the property, ensure fire stops are installed.:	Ok

Light Globes:	Ok
Mini Blind(s) each:	Ok
Outside Lights:	Ok
Phone Jack:	Ok
Rallings:	Ok
Removal Of Bulk Items:	Ok
Remove Debris (Per Bag):	Ok
Sliding Mirror/Glass Door (2):	Ok
Smoke Detector Alarm:	Ok
Stoppage by foreign object in any drain:	Ok
Switch Plate Covers:	Ok
Thermostat Cover:	Ok
Vertical Blinds:	Ok
Vinly Tile Bathroom:	Ok
Vinly Tile Kitchen:	Ok
Window Screen(s) each:	Ok
Window Sills:	Ok

OVERALL:	
Signs of Moisture inside the apartment:	Ok
Signs of Moisture outside the apartment:	Ok

Resident	
<div> <div>Lindy Community Representative Name</div> <div>Thomas Mette</div> </div>	

Tom
Mette

Technician	Thomas Mette
Resident not available for signature	YES
Resident refused Signature	NO