



Move Out Inventory & Condition Form

Inspection Date	Technician	Property	Units
09-22-2023	Amber Johnson	York North (YONO)	1011

Resident Name	Peggy Weller
Forwarding Mailing Address	Not Available
Date Resident Turned in Keys	Sep-19-2023

LIVING ROOM:	
Ceilings / Lights:	Ok
Door / Closet:	Ok
Other:	Ok
Walls / Outlets:	Ok
Window:	Ok
Window coverings:	Ok

DINING ROOM:	
Ceilings / Lights:	Ok
Walls / Outlets:	Ok
Window:	Ok
Window coverings:	Ok

KITCHEN:	
Backsplash:	Ok
Cabinets:	Ok
Ceiling Fan:	Ok
Ceiling Light Fixture:	Ok
Ceiling Lights:	Ok
Cleaning of Stove:	Not Ok
Charges Type	Replace

Charges	
Comment	Heavily soiled



Counter Top:	Ok
Dishwasher:	Ok
Drip Pan:	Ok
Electric Meter:	Ok
Faucet:	Ok
Faucet Knobs:	Ok
Floors:	Ok
Formica/Tiles:	Ok
Garbage Disposal:	Ok
Kitchen Sink:	Ok
Microwave:	Ok
Other:	Ok
Oven / Range:	Ok
Oven Door Handle:	Ok
Oven Racks:	Ok
Range Top:	Ok

Refrigerator (Freezer):	
Cleaning Refrigerator:	Not Ok
Charges Type	Clean
Charges	
Comment	Insect infested and trash



Rubber Stopper:	Ok
Stove Knob:	Ok
Verify that either a Fire Stop (under the microwave) or FireAvert (behind the stove) exists.:	Ok
Wall Outlets:	Ok
Washer/Dryer:	Ok
Window Coverings:	Ok

BEDROOMS:	
Ceilings / Lights:	Ok
Door / Closet:	Ok
Floors / Carpet:	Ok
Other:	Ok
Walls / Outlets:	Ok
Window:	Ok
Window coverings:	Ok

BATHROOM:	
Cabinets / Mirror:	Ok
Ceiling Lights:	Ok
Cleaning Bathroom:	Not Ok
Charges Type	Clean
Charges	

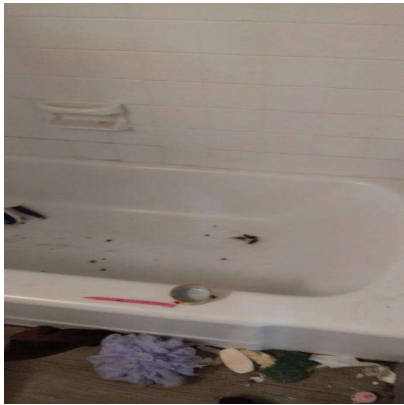
Comment	Animal feces in tub
	
Complete Toilet:	Ok
Counter Top:	Ok
Floors:	Ok
Formica /Tile:	Ok
Is there signs of moisture from outside in the apartment?:	Ok
Medicine Cabinet:	Ok
Mirror Cabinet:	Ok
Other:	Ok
Remove Mildew on Tiles:	Ok
Shower Curtain Bar:	Ok
Shower Head:	Ok
Sink:	Ok
Soad Dish (Tub):	Ok
Soap Dish (Sink):	Ok
Toilet Paper Holder:	Ok
Toilet Tank:	Ok
Towel Bar:	Ok
Tub Knob(s):	Ok
Tub Reglazing:	Ok
Vanity Cabinet:	Ok
Wall Outlets:	Ok
Window:	Ok

LOCKS:	
Door Knob:	Ok
Door Lock:	Ok

Ensure the apartment door has an automatic closure and closes properly. :	Ok
Fix Door when extra lock is removed:	Ok
Mail-Box Lock:	Ok

KEYS:	
Failure To Return Apartment Key:	Not Ok
Charges Type	Replace
Charges	
Comment	No key

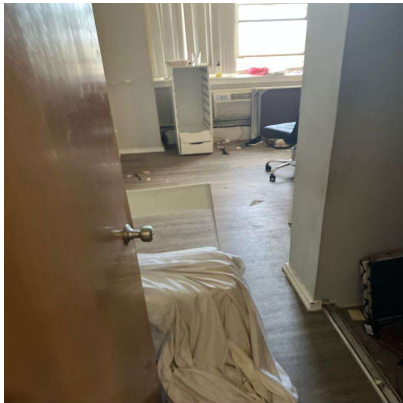

Failure To Return Mailbox Key:	Not Ok
Charges Type	Replace
Charges	
Comment	No key

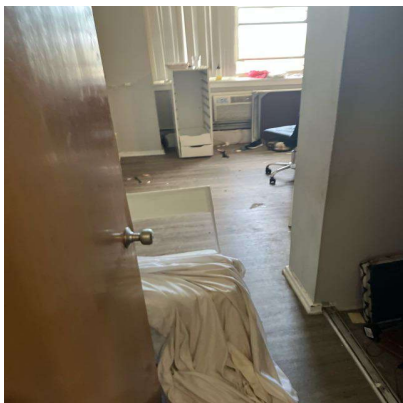

DOORS:	
Apartment Door:	Ok
Apartment Door closes automatically:	Ok
Frame:	Ok
Hollow:	Ok

Solid Core & Steel:	Ok
---------------------	----

PAINTING:	
Border Removal (Per Room):	Ok
Holes in Walls (Each Hole):	Ok
Over Dark Colors (Per Room):	Ok
Wallpaper Removal (Per Room):	Ok

CARPET:	
Burns:	Ok
Deodorize:	Ok
Pet Treatment (Odor):	Ok
Replace Carpet 1 Bedroom:	Ok
Replace Carpet 2 Bedroom:	Ok
Shampoo 1 Bedroom:	Ok
Shampoo 2 Bedroom:	Ok
Stain Removal:	Ok

MISCELLANEOUS:	
Broken Window Glass (Per Pane):	Ok
Cabinet Equipment:	Ok
Carbon Monoxide Detector:	Ok
Cleaning of Apartment:	Not Ok
Charges Type	Clean
Charges	
Comment	Unclean conditions

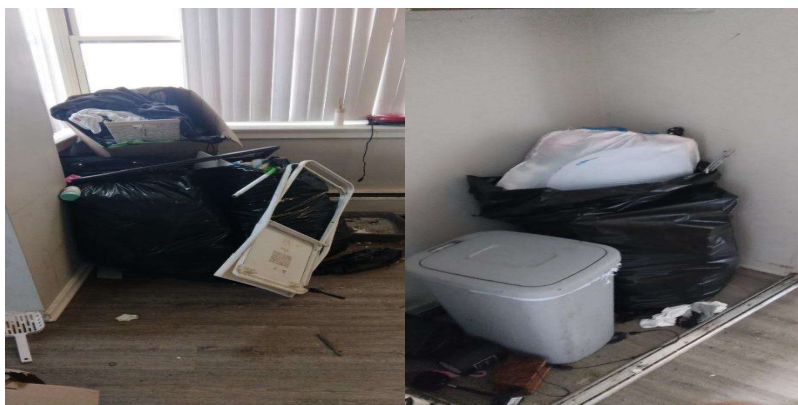

Clear Storage Locker:	Ok
Closet Shelves:	Ok

Common Area damaged during moveout:	Ok
Door Intercom System:	Ok
Exhaust Fan:	Ok
Fan Blades:	Ok
If fire stops have been installed throughout the property, ensure fire stops are installed.:	Ok
Date of Installation	2023-09-22
If there are sprinkler heads, are they painted?:	Yes
If there are sprinklers, are the sprinkler pipes painted?:	Yes
Light Globes:	Ok
Mini Blind(s) each:	Ok
Outside Lights:	Ok
Phone Jack:	Ok
Rallings:	Ok
Removal Of Bulk Items:	Not Ok
Charges Type	Clean
Charges	
Comment	Removal of couch, bed frame and tables



Remove Debris (Per Bag):	Not Ok
Charges Type	Clean
Charges	
Comment	Large amounts of trash in unit

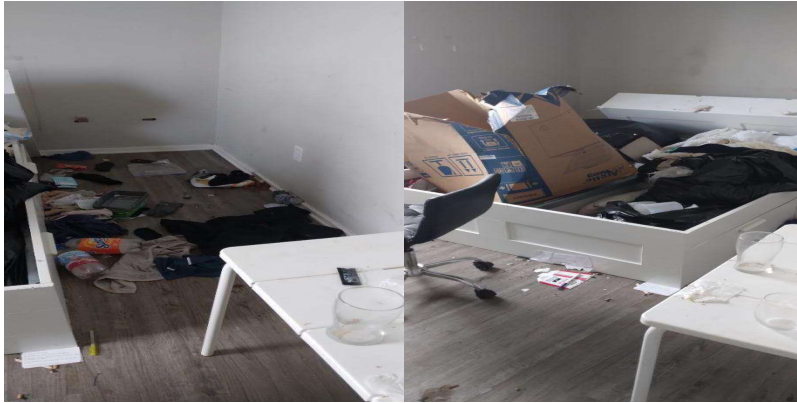

Sliding Mirror/Glass Door (2):	Ok
Smoke Detector Alarm:	Ok
Stoppage by foreign object in any drain:	Ok
Switch Plate Covers:	Ok
Thermostat Cover:	Ok
Vertical Blinds:	Ok
Vinly Tile Bathroom:	Ok
Vinly Tile Kitchen:	Ok
Window Screen(s) each:	Ok
Window Sills:	Ok

Resident	
Lindy Community Representative Name	Amber Johnson

A handwritten signature in black ink, consisting of a large, stylized letter 'A' with a horizontal crossbar and a vertical stem, followed by a diagonal stroke.

Technician	Amber Johnson
Resident not available for signature	YES
Resident refused Signature	NO