



# Move Out Inventory & Condition Form

Inspection Date	Technician	Property	Units
04-13-2022	Lisa Shuler	Gateway Towers	C312

Resident Name	Melissa Williams
Forwarding Mailing Address	See Yardi Notes
Date Resident Turned in Keys	Apr-12-2022

LIVING ROOM:	
Ceilings / Lights:	Ok
Door / Closet:	Ok
Other:	Not Ok
Charges Type	Replace
Charges	
Comment	Carpet stained



Walls / Outlets:	Ok
Window:	Ok
Window coverings:	Ok

DINING ROOM:	
Ceilings / Lights:	Ok
Walls / Outlets:	Ok

Window:	Ok
Window coverings:	Ok

<b>KITCHEN:</b>	
Backsplash:	Ok
Cabinets:	Ok
Ceiling Fan:	Ok
Ceiling Light Fixture:	Ok
Ceiling Lights:	Ok
Cleaning of Stove:	Ok
Counter Top:	Ok
Dishwasher:	Ok
Drip Pan:	Ok
Electric Meter:	Ok
Faucet:	Ok
Faucet Knobs:	Ok
Fire Stops:	Ok
Floors:	Ok
Formica/Tiles:	Ok
Garbage Disposal:	Ok
Kitchen Sink:	Ok
Microwave:	Ok
Other:	Ok
Oven / Range:	Ok
Oven Door Handle:	Ok
Oven Racks:	Ok
Range Top:	Ok
Refrigerator (Freezer):	Ok
Rubber Stopper:	Ok
Stove Knob:	Ok
Wall Outlets:	Ok
Washer/Dryer:	Ok
Window Coverings:	Ok

<b>BEDROOMS:</b>	
Ceilings / Lights:	Ok
Door / Closet:	Ok
Floors / Carpet:	Not Ok
Charges Type	Replace
Charges	
Comment	Stained



Other:	Not Ok
Charges Type	Replace
Charges	
Comment	Carpet burned



Walls / Outlets:	Ok
Window:	Ok
Window coverings:	Ok

<b>BATHROOM:</b>	
Cabinets / Mirror:	Ok
Ceiling Lights:	Ok
Cleaning Bathroom:	Ok

Floors:	Ok
Formica /Tile:	Ok
Is there signs of moisture from outside in the apartment?:	Ok
Medicine Cabinet:	Ok
Mirror Cabinet:	Ok
Other:	Not Ok
Charges Type	Replace
Charges	
Comment	Light globes worn



Remove Mildew on Tiles:	Ok
Wall Outlets:	Ok
Window:	Ok

<b>LOCKS:</b>	
Door Knob:	Ok
Door Lock:	Ok
Ensure the apartment door has an automatic closure and closes properly. :	Ok
Fix Door when extra lock is removed:	Ok
Mail-Box Lock:	Ok

<b>KEYS:</b>	
Failure To Return Apartment Key:	Ok
Failure To Return Mailbox Key:	Ok

<b>DOORS:</b>	
Apartment Door:	Ok
Apartment Door closes automatically:	Ok
Frame:	Ok

Hollow:	Ok
Solid Core & Steel:	Ok

PAINTING:	
Border Removal (Per Room):	Ok
Holes in Walls (Each Hole):	Ok
Over Dark Colors (Per Room):	Ok
Wallpaper Removal (Per Room):	Ok

CARPET:	
Burns:	Not Ok
Charges Type	Replace
Charges	
Comment	Burned

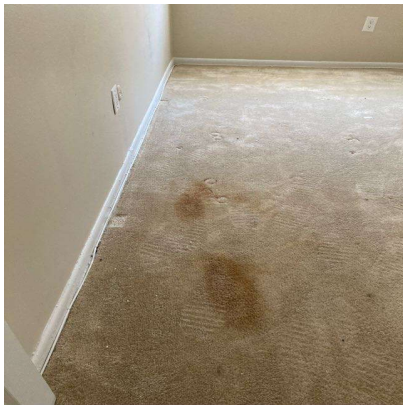

Deodorize:	Ok
Pet Treatment (Odor):	Ok
Replace Carpet 1 Bedroom:	Ok
Shampoo 1 Bedroom:	Not Ok
Charges Type	Replace
Charges	
Comment	Burned



Stain Removal:	Not Ok
Charges Type	Replace
Charges	
Comment	Burn

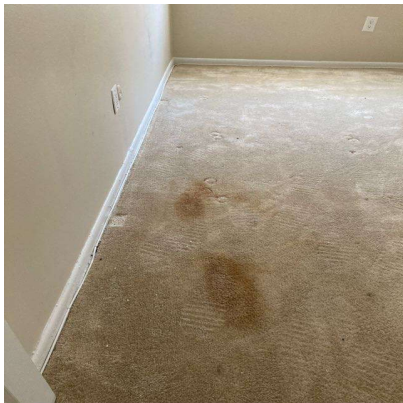

MISCELLANEOUS:	
Broken Window Glass (Per Pane):	Ok
Cabinet Equipment:	Ok
Carbon Monoxide Detector:	Ok
Cleaning of Apartment:	Ok
Clear Storage Locker:	Ok
Closet Shelves:	Ok
Common Area damaged during moveout:	Ok
Door Intercom System:	Ok
Exhaust Fan:	Ok
Fan Blades:	Ok
Fire extinguisher:	Ok
If fire stops have been installed throughout the property, ensure fire stops are installed.:	Ok
Light Globes:	Ok

Mini Blind(s) each:	Ok
Outside Lights:	Ok
Phone Jack:	Ok
Rallings:	Ok
Removal Of Bulk Items:	Ok
Remove Debris (Per Bag):	Ok
Sliding Mirror/Glass Door (2):	Ok
Smoke Detector Alarm:	Ok
Stoppage by foreign object in any drain:	Ok
Switch Plate Covers:	Ok
Thermostat Cover:	Ok
Vertical Blinds:	Ok
Vinly Tile Bathroom:	Ok
Vinly Tile Kitchen:	Ok
Window Screen(s) each:	Ok
Window Sills:	Ok

<b>OVERALL:</b>	
Signs of Moisture inside the apartment:	Ok
Signs of Moisture outside the apartment:	Ok

Resident	
<div> <div></div> <div></div> </div>	
Lindy Community Representative Name	Lisa Shuler

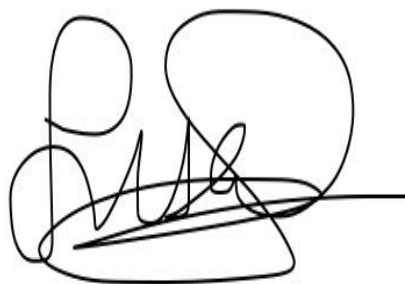
A handwritten signature in black ink, featuring large, stylized loops and a horizontal line extending to the right.

Technician	Lisa Shuler
Resident not available for signature	YES
Resident refused Signature	NO