



Move Out Inventory & Condition Form

Inspection Date	Technician	Property	Units
02-03-2022	Lisa Shuler	Enclaves	3956A1

Resident Name	Roman Doroteo
Forwarding Mailing Address	443 W. Shrunk Street Philadelphia, PA 19148
Date Resident Turned in Keys	Feb-03-2022

LIVING ROOM:	
Ceilings / Lights:	Ok
Door / Closet:	Ok
Other:	Ok
Walls / Outlets:	Ok
Window:	Ok
Window coverings:	Ok

DINING ROOM:	
Ceilings / Lights:	Ok
Walls / Outlets:	Ok
Window:	Ok
Window coverings:	Ok

KITCHEN:	
Backsplash:	Ok
Cabinets:	Ok
Ceiling Fan:	Ok
Ceiling Light Fixture:	Ok
Ceiling Lights:	Ok
Cleaning of Stove:	Ok
Counter Top:	Ok

Dishwasher:		
Dishwasher Knob:		Ok

Dishwasher:		
Dishwasher Rack:		Ok

Dishwasher:		
Dishwasher Silverware Holder:		Ok

Drip Pan:	Ok
Electric Meter:	Ok
Faucet:	Ok
Faucet Knobs:	Ok
Fire Stops:	Ok
Floors:	Ok
Formica/Tiles:	Ok
Garbage Disposal:	Ok
Kitchen Sink:	Ok
Microwave:	Ok
Other:	Ok

Oven / Range:		
Oven Cleaning:		Ok

Oven / Range:		
Oven door handle:		Ok

Oven / Range:		
Oven drip pan:		Ok

Oven / Range:		
Oven knobs:		Ok

Oven / Range:		
Oven Racks:		Ok

Oven / Range:		
Range burners:		Ok

Oven / Range:	
Range Hood:	Ok
Oven Door Handle:	Ok
Oven Racks:	Ok
Range Top:	Ok
Refrigerator (Freezer):	Ok
Rubber Stopper:	Ok
Stove Knob:	Ok
Wall Outlets:	Ok
Washer/Dryer:	Ok
Window Coverings:	Ok

BEDROOMS:	
Ceilings / Lights:	Ok
Door / Closet:	Ok
Floors / Carpet:	Not Ok
Charges Type	Replace
Charges	
Comment	Carper flooded



Other:	Ok
Walls / Outlets:	Ok
Window:	Ok
Window coverings:	Ok

BATHROOM:	
Cabinets / Mirror:	Not Ok
Charges Type	Replace

Charges	
Comment	Faded



Ceiling Lights:	Ok
Cleaning Bathroom:	Not Ok
Charges Type	Clean
Charges	
Comment	Dirty



Complete Toilet:	Ok
Counter Top:	Not Ok
Charges Type	Clean
Charges	
Comment	Dirty

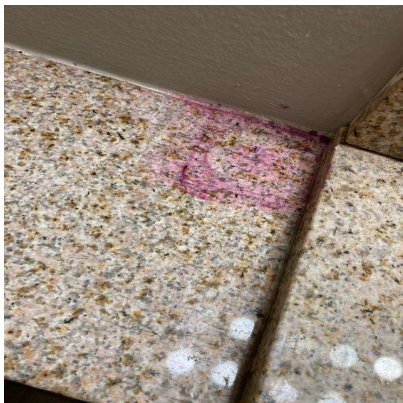

Floors:	Ok
Formica /Tile:	Ok
Is there signs of moisture from outside in the apartment?:	Ok
Medicine Cabinet:	Ok
Mirror Cabinet:	Not Ok
Charges Type	Clean
Charges	
Comment	Bottom of mirror faded



Other:	Ok
Remove Mildew on Tiles:	Ok
Shower Curtain Bar:	Ok
Shower Head:	Ok
Sink:	Not Ok
Charges Type	Clean
Charges	
Comment	Dirty



Soad Dish (Tub):	Ok
Toilet Paper Holder:	Ok
Toilet Tank:	Ok

Towel Bar:	Ok
Tub Knob(s):	Ok
Tub Reglazing:	Ok
Vanity Cabinet:	Not Ok
Charges Type	Clean
Charges	
Comment	Dirty

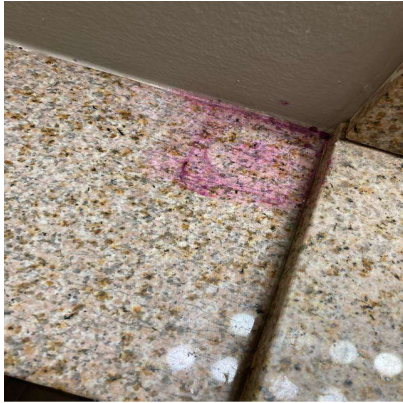

Wall Outlets:	Ok
Window:	Ok

LOCKS:	
Door Knob:	Ok
Door Lock:	Ok
Ensure the apartment door has an automatic closure and closes properly. :	Ok
Fix Door when extra lock is removed:	Ok
Mail-Box Lock:	Ok

KEYS:	
Failure To Return Apartment Key:	Ok
Failure To Return Mailbox Key:	Ok

DOORS:	
Apartment Door:	Ok
Apartment Door closes automatically:	Ok
Frame:	Ok
Hollow:	Ok
Solid Core & Steel:	Ok

PAINTING:	
Border Removal (Per Room):	Ok
Holes in Walls (Each Hole):	Ok
Over Dark Colors (Per Room):	Ok
Wallpaper Removal (Per Room):	Ok

CARPET:	
Burns:	Ok
Deodorize:	Ok
Pet Treatment (Odor):	Ok
Replace Carpet 1 Bedroom:	Ok
Replace Carpet 2 Bedroom:	Ok
Shampoo 1 Bedroom:	Not Ok
Charges Type	Replace
Charges	
Comment	Carpet flooded



Shampoo 2 Bedroom:	Ok
Stain Removal:	Ok

MISCELLANEOUS:	
Broken Window Glass (Per Pane):	Ok
Cabinet Equipment:	Ok
Carbon Monoxide Detector:	Ok
Cleaning of Apartment:	Ok
Clear Storage Locker:	Ok
Closet Shelves:	Ok
Common Area damaged during moveout:	Ok

Door Intercom System:	Ok
Exhaust Fan:	Ok
Fan Blades:	Ok
Fire extinguisher:	Ok
Light Globes:	Ok
Mini Blind(s) each:	Ok
Outside Lights:	Ok
Rallings:	Ok
Removal Of Bulk Items:	Ok
Remove Debris (Per Bag):	Ok
Sliding Mirror/Glass Door (2):	Ok
Smoke Detector Alarm:	Ok
Stoppage by foreign object in any drain:	Not Ok
Charges Type	Replace
Charges	
Comment	Carpet flooded from outside



Switch Plate Covers:	Ok
Thermostat Cover:	Ok
Vertical Blinds:	Ok
Window Screen(s) each:	Ok
Window Sills:	Ok

OVERALL:	
Signs of Moisture inside the apartment:	Ok
Signs of Moisture outside the apartment:	Not Ok
Charges Type	Replace
Charges	

Comment	1st bedroom flooded from water coming into the unit from outside
---------	------------------------------------------------------------------



Resident	
----------	--

Lindy Community Representative Name	Lisa Shuler
-------------------------------------	-------------

Technician	Lisa Shuler
Resident not available for signature	YES
Resident refused Signature	NO