



# Move Out Inventory & Condition Form

Inspection Date	Technician	Property	Units
01-31-2023	David Kimmel	Meadowbrook	525

Resident Name	Joy Moore
Forwarding Mailing Address	Not Available
Date Resident Turned in Keys	Jan-31-2023

LIVING ROOM:	
Ceilings / Lights:	Ok
Door / Closet:	Ok
Other:	Ok
Walls / Outlets:	Ok
Window:	Ok
Window coverings:	Ok

DINING ROOM:	
Ceilings / Lights:	Ok
Walls / Outlets:	Ok
Window:	Ok
Window coverings:	Ok

KITCHEN:	
Backsplash:	Ok
Cabinets:	Ok
Ceiling Fan:	Ok
Ceiling Light Fixture:	Ok
Ceiling Lights:	Ok
Cleaning of Stove:	Ok
Counter Top:	Ok

Dishwasher:	Ok
Drip Pan:	Ok
Electric Meter:	Ok
Faucet:	Ok
Faucet Knobs:	Ok
Floors:	Ok
Formica/Tiles:	Ok
Garbage Disposal:	Ok
Kitchen Sink:	Ok
Microwave:	Ok
Other:	Ok
Oven / Range:	Ok
Oven Door Handle:	Ok
Oven Racks:	Ok
Range Top:	Ok
Refrigerator (Freezer):	Ok
Rubber Stopper:	Ok
Stove Knob:	Ok
Verify that either a Fire Stop (under the microwave) or FireAvert (behind the stove) exists.:	Ok
Wall Outlets:	Ok
Washer/Dryer:	Ok
Window Coverings:	Ok

<b>BEDROOMS:</b>	
Ceilings / Lights:	Ok
Door / Closet:	Ok
Floors / Carpet:	Not Ok
Charges Type	Replace
Charges	
Comment	Carpets definitely need replacing



Other:	Ok
Walls / Outlets:	Ok
Window:	Ok
Window coverings:	Ok

<b>BATHROOM:</b>	
Cabinets / Mirror:	Ok
Ceiling Lights:	Ok
Cleaning Bathroom:	Ok
Complete Toilet:	Ok
Counter Top:	Ok
Floors:	Ok
Formica /Tile:	Ok
Is there signs of moisture from outside in the apartment?:	Ok
Medicine Cabinet:	Ok
Mirror Cabinet:	Ok
Other:	Ok
Remove Mildew on Tiles:	Not Ok
Charges Type	Clean
Charges	
Comment	Definite signs of mildew



Shower Curtain Bar:	Ok
Shower Head:	Ok
Sink:	Ok
Soad Dish (Tub):	Ok
Soap Dish (Sink):	Ok
Toilet Paper Holder:	Ok
Toilet Tank:	Ok
Towel Bar:	Ok
Tub Knob(s):	Ok
Tub Reglazing:	Not Ok
Charges Type	Repair
Charges	
Comment	Shower needs to be reglazed



Vanity Cabinet:	Not Ok
Charges Type	Repair
Charges	
Comment	Pull out cabinet is broken



Wall Outlets: Ok

Window: Ok

#### LOCKS:

Door Knob: Ok

Door Lock: Ok

Ensure the apartment door has an automatic closure and closes properly. : Ok

Fix Door when extra lock is removed: Ok

Mail-Box Lock: Ok

#### KEYS:

Failure To Return Apartment Key: Ok

Failure To Return Mailbox Key: Ok

#### DOORS:

Apartment Door: Ok

Apartment Door closes automatically: Ok

Frame: Ok

Hollow: Ok

Solid Core & Steel: Ok

#### PAINTING:

Border Removal (Per Room): Ok

Holes in Walls (Each Hole): Not Ok

Charges Type Repair

Charges

Comment Unit needs paint

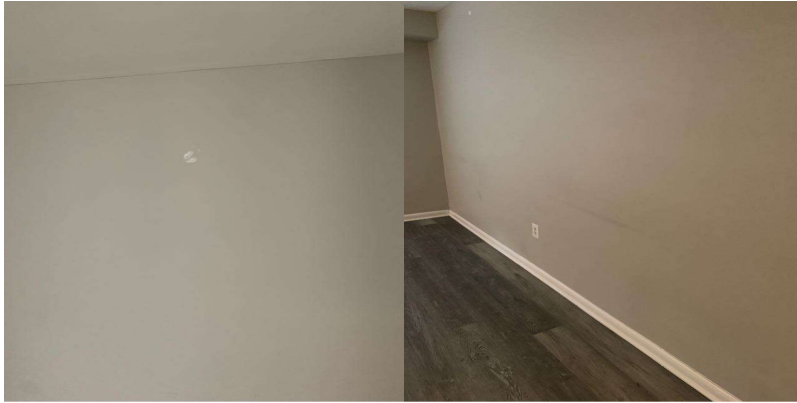

Over Dark Colors (Per Room):

Ok

Wallpaper Removal (Per Room):

Ok

**CARPET:**

Burns:

Ok

Deodorize:

Ok

Pet Treatment (Odor):

Ok

Replace Carpet 1 Bedroom:

Ok

Replace Carpet 2 Bedroom:

Ok

Shampoo 1 Bedroom:

Ok

Shampoo 2 Bedroom:

Not Ok

Charges Type

Replace

Charges

Comment

Carpet definitely needs to be replaced in master bedroom also



Stain Removal:

Ok

#### MISCELLANEOUS:

Broken Window Glass (Per Pane):

Ok

Cabinet Equipment:

Ok

Carbon Monoxide Detector:

Ok

Cleaning of Apartment:

Ok

Clear Storage Locker:

Ok

Closet Shelves:

Ok

Common Area damaged during moveout:

Ok

Door Intercom System:

Ok

Exhaust Fan:

Ok

Fan Blades:

Ok

Fire extinguisher:

Ok

If fire stops have been installed throughout the property, ensure fire stops are installed.:

Ok

Light Globes:

Ok

Mini Blind(s) each:

Ok

Outside Lights:

Ok

Phone Jack:

Ok

Rallings:

Ok

Removal Of Bulk Items:	Ok
Remove Debris (Per Bag):	Ok
Sliding Mirror/Glass Door (2):	Ok
Smoke Detector Alarm:	Ok
Stoppage by foreign object in any drain:	Ok
Switch Plate Covers:	Ok
Thermostat Cover:	Ok
Vertical Blinds:	Ok
Vinly Tile Bathroom:	Ok
Vinly Tile Kitchen:	Ok
Window Screen(s) each:	Ok
Window Sills:	Ok

<b>OVERALL:</b>	
Signs of Moisture inside the apartment:	Ok
Signs of Moisture outside the apartment:	Ok

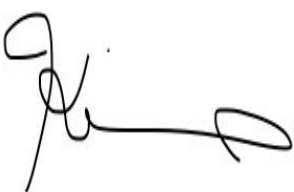
Resident	
<div> <div></div> <div></div> </div>	
Lindy Community Representative Name	David Kimmel
<div> <div>  </div> <div>  </div> </div>	
Technician	David Kimmel



Resident not available for signature	NO
Resident refused Signature	NO