



Move-in Inventory & Condition Form

Inspection Date: 06-27-2018

Property: Towers at Wyncote

Units: 414-2

LIVING ROOM:

Ceilings / Lights: Not Ok

Comment: ceilings





Door / Closet: Not Ok

Comment: door

**There comes a time in your life,
when you walk away from all the
drama and the people who create it.
You surround yourself with
people who make you laugh.
Forget the bad, and focus on the
good. Love the people who treat
you right, pray for the ones who
don't. Life is too short to be
anything but happy.**
**Falling down is a part of life.
Getting back up is living.**

~Jose' N. Harris



oto from Mike Chau on Foodspotting

KITCHEN:

Cabinets: Not Ok

Comment: cabinets

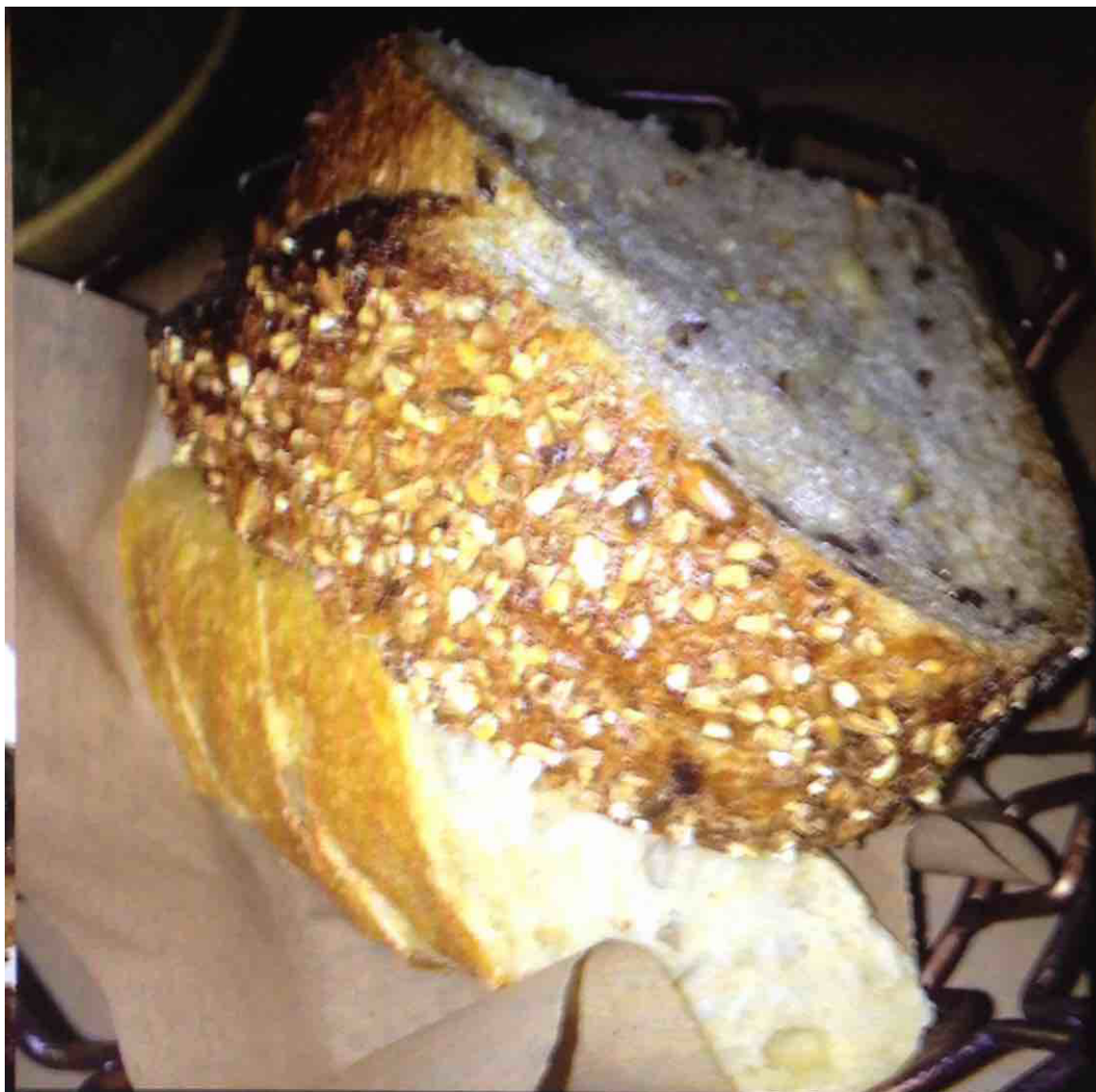
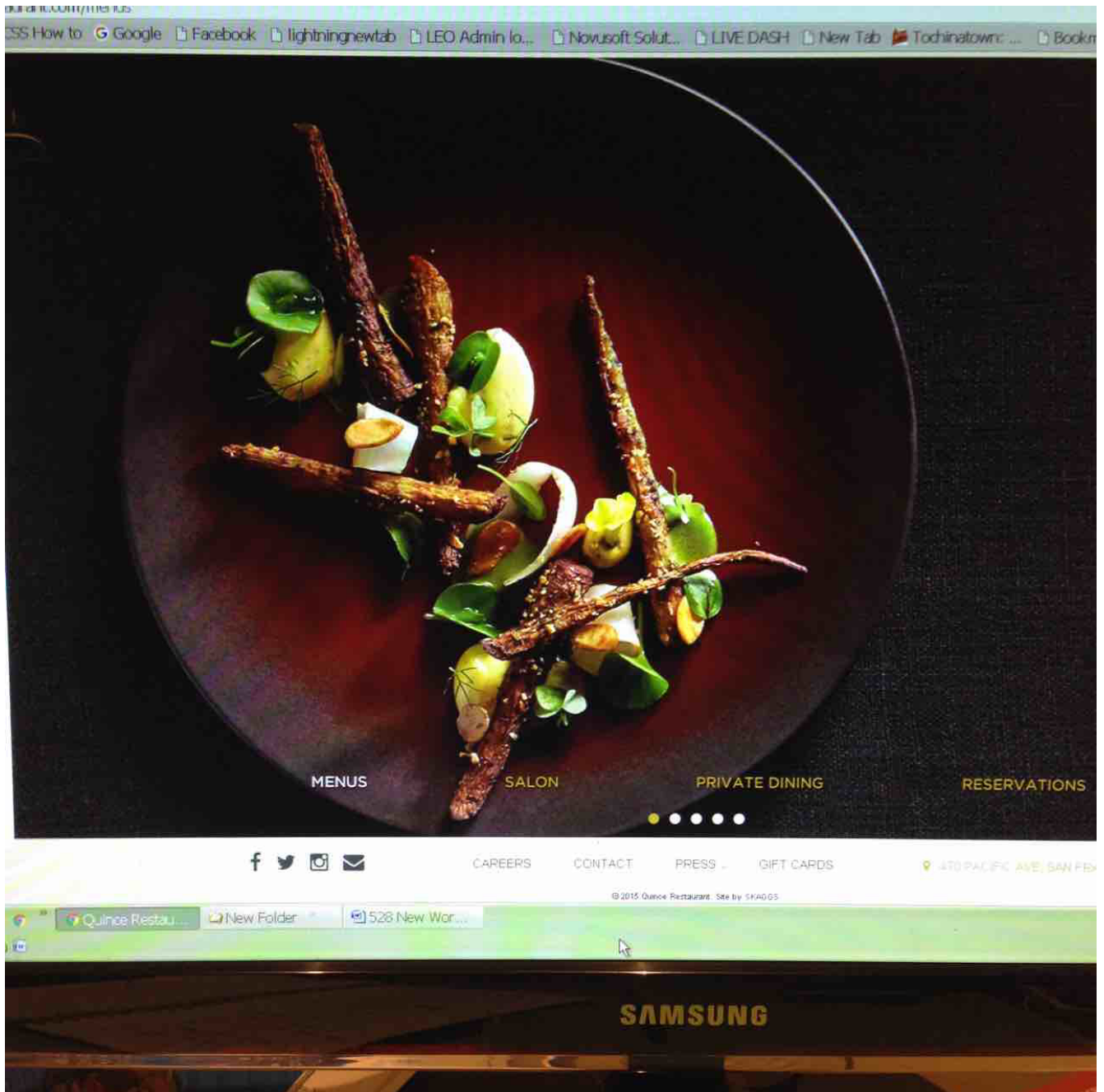

Photo from Mike Chau on Foodspotting.



Cabinet Door: Ok

Cabinet Shelf: Not Ok

Comment: cabinet shelf



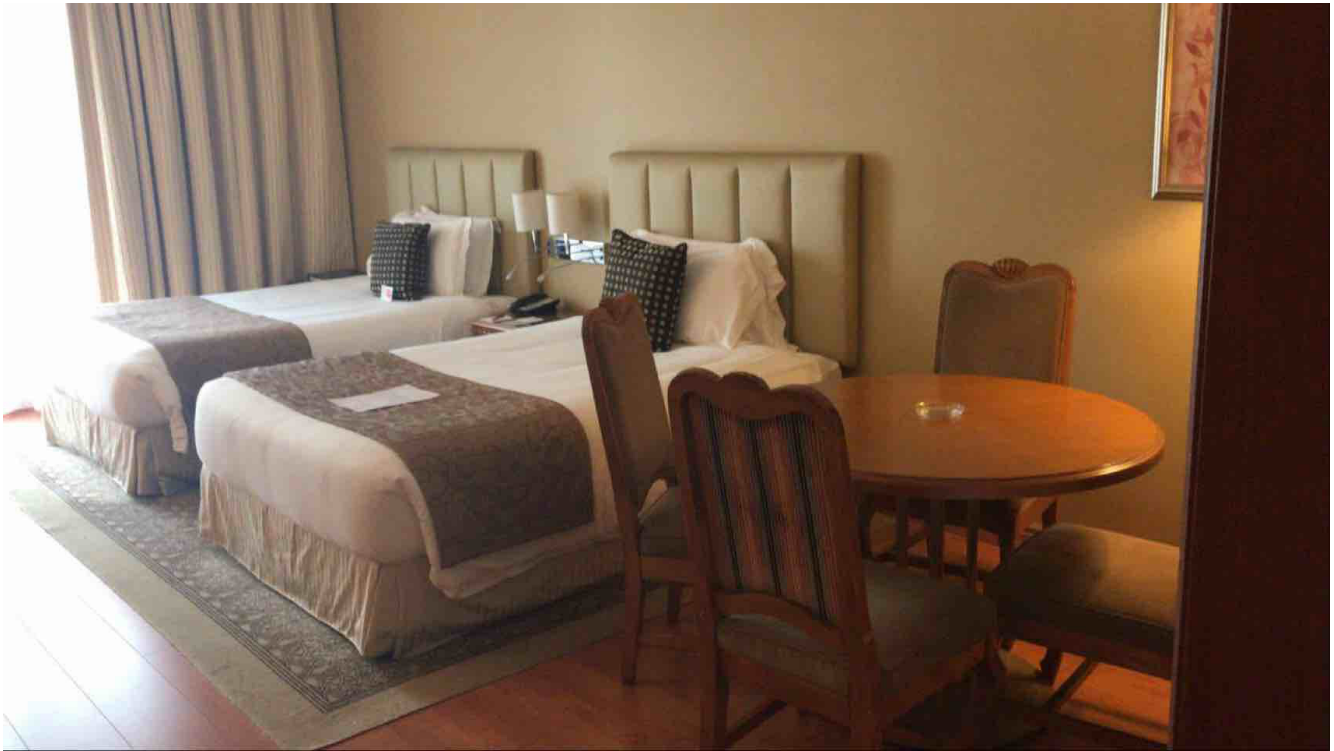

MISCELLANEOUS:

Clear Storage Locker: Not Ok

Comment: storage





Leasing Agent: parkin

Date: 06-27-2018

A handwritten signature in black ink, appearing to read "Parkin". The signature is written in a cursive, flowing style with a large initial "P".

Resident not available for signature :

Resident refused Signature :



Move-out Inventory & Condition Form

Inspection Date: 06-28-2018

Property: Towers at Wyncote

Units: 414-2

DINING ROOM:

Walls / Outlets: Not Ok



Photo from Mike Chau on Foodspotting



Resident: german

Date: 06-28-2018

A handwritten signature in black ink, consisting of a large, stylized 'G' followed by several loops and a long horizontal stroke.

Leasing Agent: lcr

Date: 06-28-2018

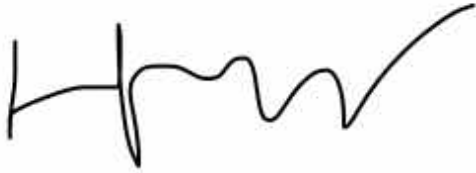
A handwritten signature in black ink, consisting of a series of connected loops and a final upward stroke.

Resident not available for signature : No

Resident refused Signature : No