



## Move-in Inventory & Condition Form

**Inspection Date:** 06-27-2018

**Property:** Towers at Wyncote

**Units:** 414-2

**LIVING ROOM:**

Ceilings / Lights: Not Ok

Comment: ceilings





Door / Closet: Not Ok

Comment: door

**There comes a time in your life,  
when you walk away from all the  
drama and the people who create it.  
You surround yourself with  
people who make you laugh.  
Forget the bad, and focus on the  
good. Love the people who treat  
you right, pray for the ones who  
don't. Life is too short to be  
anything but happy.**  
**Falling down is a part of life.  
Getting back up is living.**

~Jose' N. Harris





Photo from Mike Chau on Foodspotting

**KITCHEN:**

Cabinets: Not Ok

Comment: cabinets

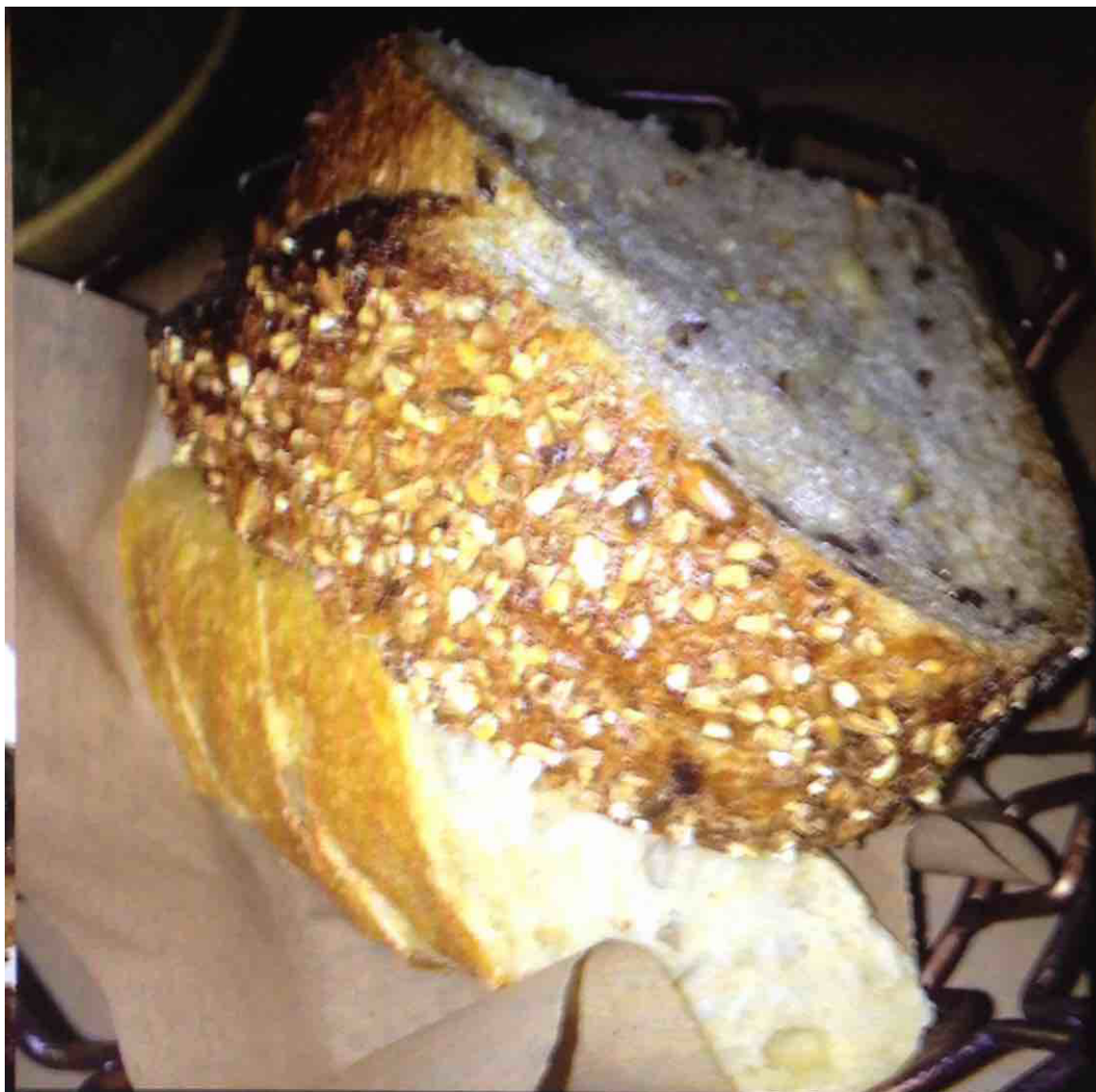
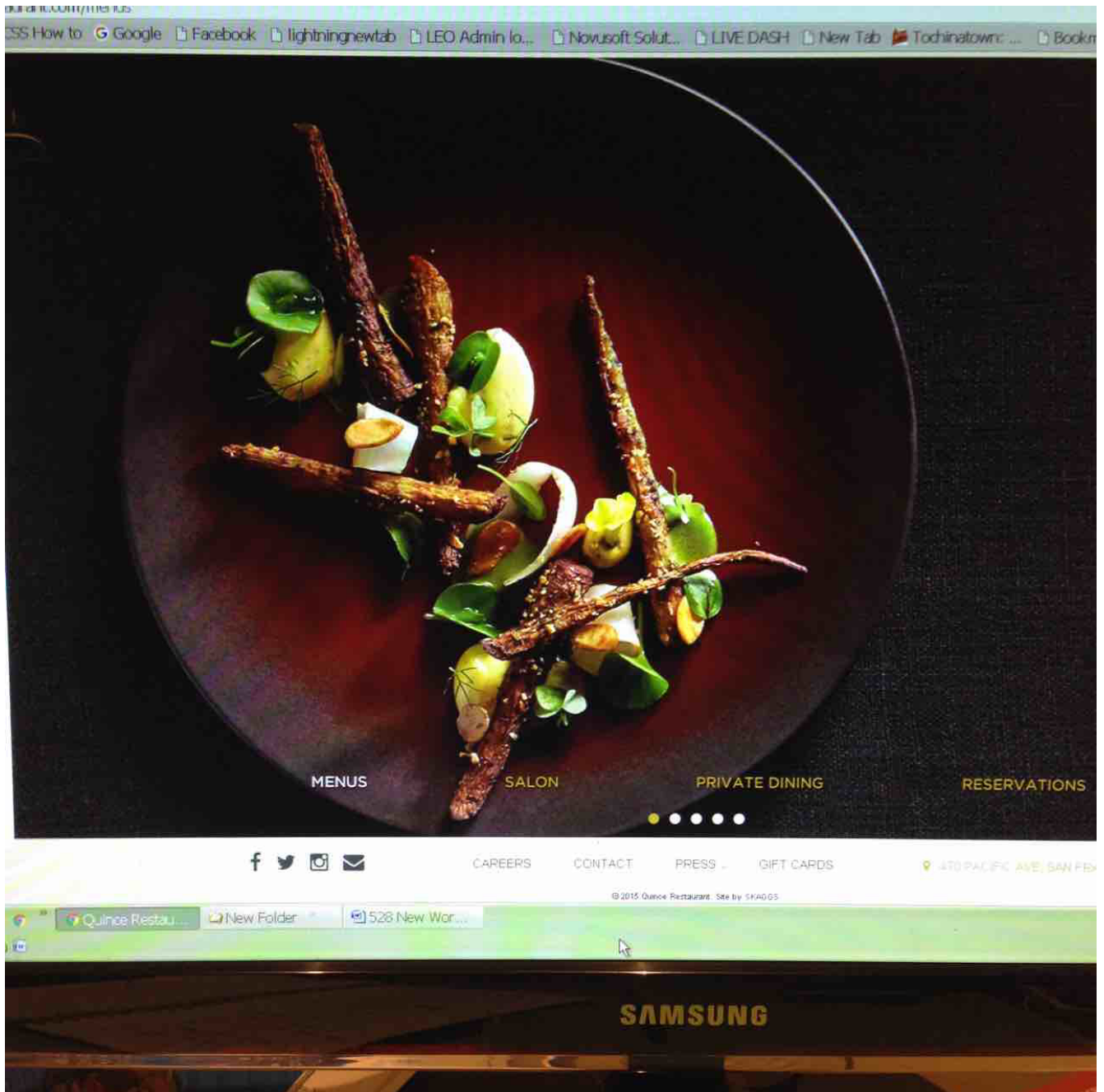

Photo from Mike Chau on Foodspotting.



Cabinet Door: Ok

Cabinet Shelf: Not Ok

Comment: cabinet shelf





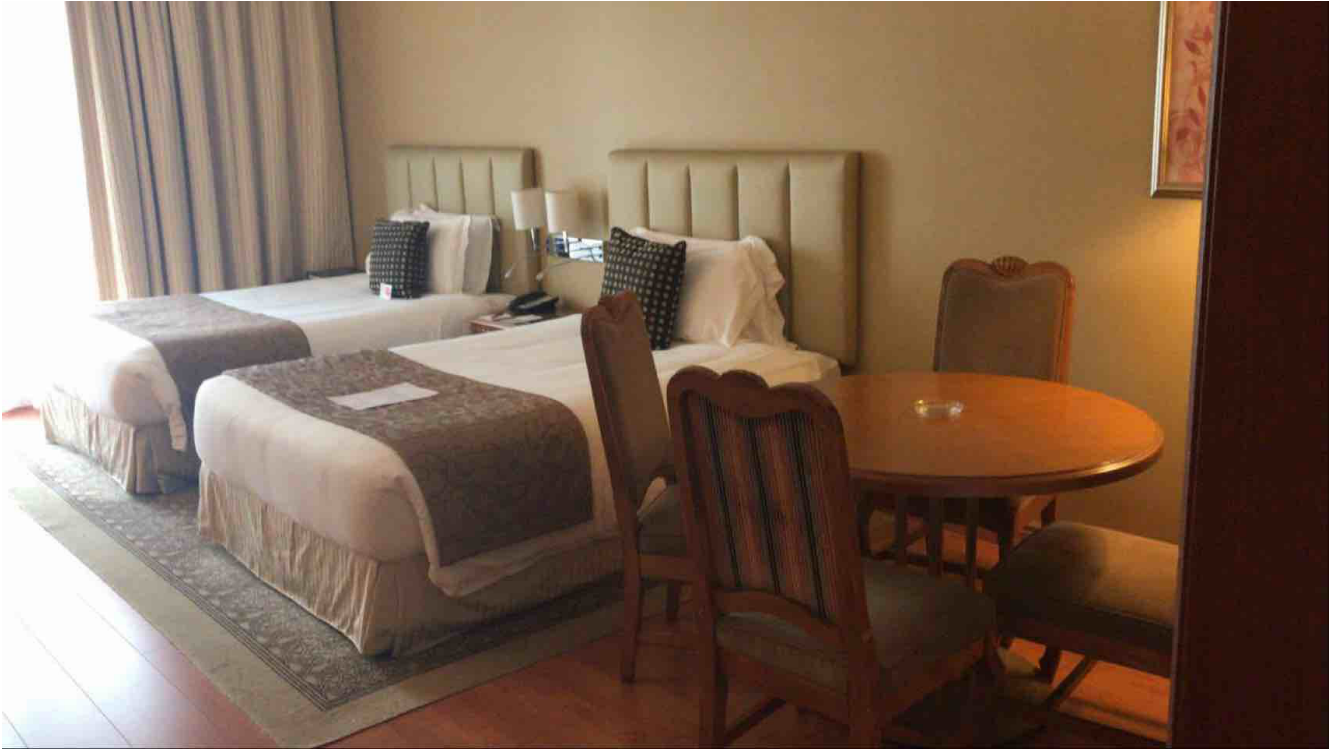

**MISCELLANEOUS:**

Clear Storage Locker: Not Ok

Comment: storage







Leasing Agent: parkin

Date: 06-27-2018

A handwritten signature in black ink, appearing to read "Parkin". The signature is written in a cursive, flowing style with a large initial "P".

Resident not available for signature :

Resident refused Signature :