



## Move Out Inventory & Condition Form

Inspection Date	Technician	Property	Units
11-03-2025	Thomas Mette	The Emerald at Lansdale	460

Approved By	Travis Poston
Resident Name	Srivatsan Ananthakrishnan
Forwarding Mailing Address	414 Sydney Ln Lansdale, PA 19446
Date Resident Turned in Keys (For evictions - date all belongings were removed)	10-31-2025

Damage Summary				
Main Category	Sub Category	Charges Type	Note	Charges
LIVING ROOM	Walls / Outlets	Repair		\$0
LIVING ROOM	Window coverings	Replace	Living room blinds broken- replacement	\$115
KITCHEN	Other	Repair	kitchen cabinet shelf damage, kitchen cabinet exterior damaged from sticky latches- replace both	\$175
BEDROOMS	Floors / Carpet	Repair	Bedroom carpet stained- replace	\$150
BEDROOMS	Walls / Outlets	Repair		\$0
BEDROOMS	Window coverings	Replace	bedroom blinds broken- replace	\$115
CARPET	Replace Carpet 1 Bedroom	Replace	2nd bedroom carpet stained and very worn- replace	\$150
MISCELLANEOUS	Was personal property left behind?			\$0
MISCELLANEOUS	Was the resident locked out?			\$0

Additional Damage Charges	
Total Charges	\$705.00

LIVING ROOM:	
Ceilings / Lights:	Ok
Door / Closet:	Ok
Other:	Ok
Walls / Outlets:	Not Ok
Charges Type	Repair
Charges	
Comment	Need repaired



Window:	Ok
Window coverings:	Not Ok
Charges Type	Replace
Charges	
Comment	L/r blinds broke

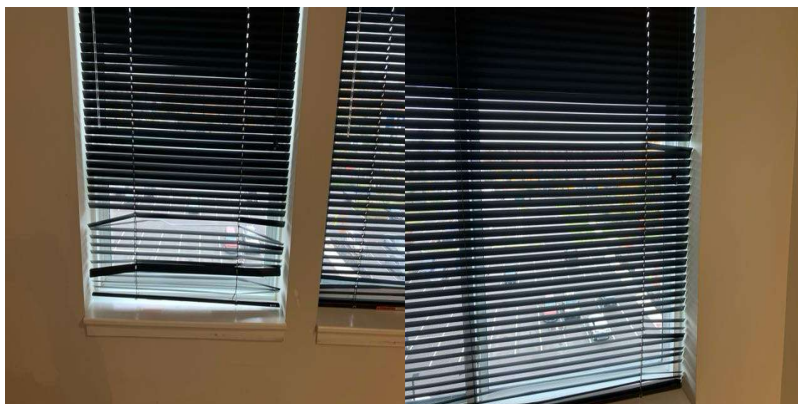

DINING ROOM:	
Ceilings / Lights:	Ok
Walls / Outlets:	Ok

Window:	Ok
Window coverings:	Ok

<b>KITCHEN:</b>	
Backsplash:	Ok
Cabinets:	Ok
Ceiling Fan:	Ok
Ceiling Light Fixture:	Ok
Ceiling Lights:	Ok
Cleaning of Stove:	Ok
Comment	Not cleaned



Counter Top:	Ok
--------------	----

<b>Dishwasher:</b>	
Dishwasher Knob:	Ok

<b>Dishwasher:</b>	
Dishwasher Rack:	Ok

<b>Dishwasher:</b>	
Dishwasher Silverware Holder:	Ok

Drip Pan:	Ok
Electric Meter:	Ok
Faucet:	Ok
Faucet Knobs:	Ok
Floors:	Ok
Formica/Tiles:	Ok
Garbage Disposal:	Ok

Is there a FireAvert red box, plug, and solenoid?:	Ok
Comment	One will be installed
Kitchen Sink:	Ok
Microwave:	Ok
Other:	Not Ok
Charges Type	Repair
Charges	
Comment	Damage to cabinets



<b>Oven / Range:</b>	
Oven Cleaning:	Ok
<b>Oven / Range:</b>	
Oven door handle:	Ok
<b>Oven / Range:</b>	
Oven drip pan:	Ok
<b>Oven / Range:</b>	
Oven knobs:	Ok
<b>Oven / Range:</b>	
Oven Racks:	Ok
<b>Oven / Range:</b>	
Range burners:	Ok
<b>Oven / Range:</b>	
Range Hood:	Ok

Oven Door Handle:	Ok
Oven Racks:	Ok
Range Top:	Ok
<b>Refrigerator (Freezer):</b>	
Cleaning Refrigerator:	Ok
<b>Refrigerator (Freezer):</b>	
Refrigerator (Drawers):	Ok
<b>Refrigerator (Freezer):</b>	
Refrigerator (Shelf and Bars):	Ok
<b>Refrigerator (Freezer):</b>	
Refrigerator Crisper Glass/Plastic:	Ok
Rubber Stopper:	Ok
Stove Knob:	Ok
Comment	Scratched glass top

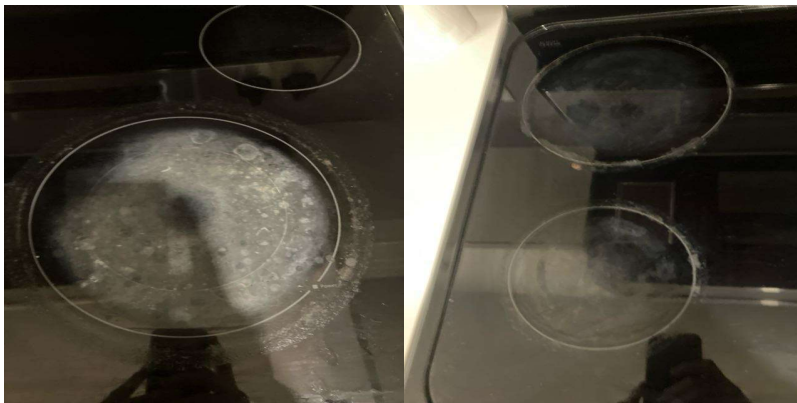

Wall Outlets:	Ok
Washer/Dryer:	Ok
Window Coverings:	Ok

<b>BEDROOMS:</b>	
Ceilings / Lights:	Ok
Door / Closet:	Ok
Floors / Carpet:	Not Ok
Charges Type	Repair
Charges	
Comment	Stained



Other:	Ok
Walls / Outlets:	Not Ok
Charges Type	Repair
Charges	
Comment	Need repairs



Window:	Ok
Window coverings:	Not Ok
Charges Type	Replace
Charges	
Comment	Blinds broke



<b>BATHROOM:</b>	
------------------	--

Cabinets / Mirror:	Ok
Ceiling Lights:	Ok
Cleaning Bathroom:	Ok
Complete Toilet:	Ok
Counter Top:	Ok
Floors:	Ok
Formica /Tile:	Ok
Is there signs of moisture from outside in the apartment?:	Ok
Medicine Cabinet:	Ok
Mirror Cabinet:	Ok
Other:	Ok
Remove Mildew on Tiles:	Ok
Shower Head:	Ok
Sink:	Ok
Soad Dish (Tub):	Ok
Soap Dish (Sink):	Ok
Toilet Paper Holder:	Ok
Toilet Tank:	Ok
Towel Bar:	Ok
Tub Knob(s):	Ok
Tub Reglazing:	Ok
Vanity Cabinet:	Ok
Wall Outlets:	Ok
Window:	Ok

<b>LOCKS:</b>	
Door Knob:	Ok
Door Lock:	Ok
Ensure the apartment door has an automatic closure and closes properly. :	Ok
Fix Door when extra lock is removed:	Ok
Mail-Box Lock:	Ok

<b>KEYS:</b>	
Failure To Return Apartment Key:	Ok

Failure To Return Mailbox Key:	Ok
--------------------------------	----

<b>DOORS:</b>	
Apartment Door:	Ok
Apartment Door closes automatically:	Ok
Frame:	Ok
Hollow:	Ok
Solid Core & Steel:	Ok

<b>PAINTING:</b>	
Border Removal (Per Room):	Ok
Holes in Walls (Each Hole):	Ok
Over Dark Colors (Per Room):	Ok
Wallpaper Removal (Per Room):	Ok

<b>CARPET:</b>	
Burns:	Ok
Deodorize:	Ok
Pet Treatment (Odor):	Ok
Replace Carpet 1 Bedroom:	Not Ok
Charges Type	Replace
Charges	
Comment	Replace



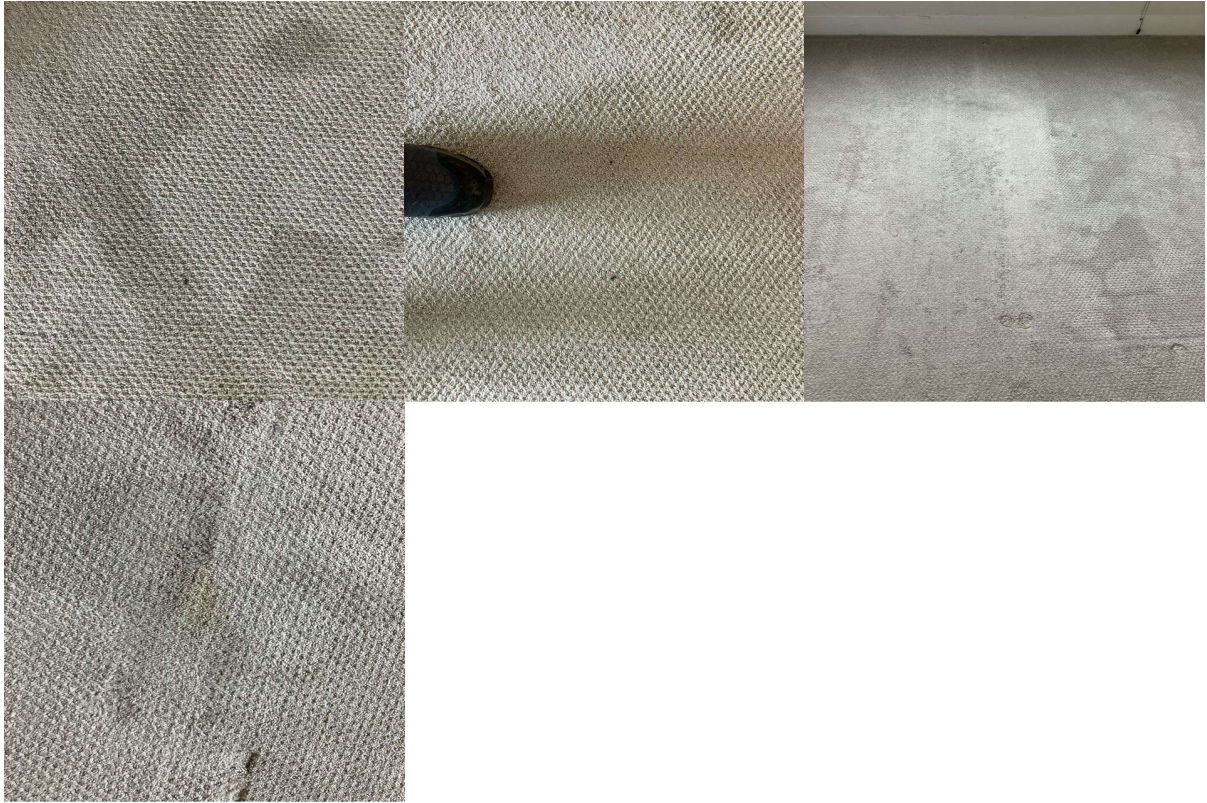

Replace Carpet 2 Bedroom:

Ok

Comment

Stained and badly worn



Shampoo 1 Bedroom:

Ok

Shampoo 2 Bedroom:

Ok

Stain Removal:

Ok

<b>MISCELLANEOUS:</b>	
Broken Window Glass (Per Pane):	Ok
Cabinet Equipment:	Ok
Comment	Try and remove cabinet latches



Carbon Monoxide Detector:	Ok
Cleaning of Apartment:	Ok
Clear Storage Locker:	Ok
Closet Shelves:	Ok
Common Area damaged during moveout:	Ok
Door Intercom System:	Ok
Exhaust Fan:	Ok
Fan Blades:	Ok
If fire stops have been installed throughout the property, ensure fire stops are installed.:	Ok
Light Globes:	Ok
Mini Blind(s) each:	Ok
Comment	Both b/r's need blinds replaced



Outside Lights:	Ok
Phone Jack:	Ok

Rallings:	Ok
Removal Of Bulk Items:	Ok
Remove Debris (Per Bag):	Ok
Sliding Mirror/Glass Door (2):	Ok
Smoke Detector Alarm:	Ok
Stoppage by foreign object in any drain:	Ok
Switch Plate Covers:	Ok
Thermostat Cover:	Ok
Vertical Blinds:	Ok
Vinly Tile Bathroom:	Ok
Vinly Tile Kitchen:	Ok
Was personal property left behind?:	No
Charges Type	
Charges	0
Was the resident locked out?:	Not Ok
Charges Type	
Charges	0
Window Screen(s) each:	Ok
Window Sills:	Ok

<b>OVERALL:</b>	
Signs of Moisture inside the apartment:	Ok
Signs of Moisture outside the apartment:	Ok

Resident	
<div></div>	
Lindy Community Representative Name	Thomas Mette

Tom  
Mette

Technician	Thomas Mette
Resident not available for signature	YES