



Move Out Inventory & Condition Form

| Inspection Date | Technician | Property | Units |
|-----------------|--------------|----------------|-------|
| 10-22-2025 | Dudlow Blake | 7400 Roosevelt | D211 |

| | |
|---|-----------------|
| Approved By | Nilsa Reyes |
| Resident Name | Tajonaea Cooper |
| Forwarding Mailing Address | none provided |
| Date Resident Turned in Keys (For evictions - date all belongings were removed) | 10-22-2025 |

| Damage Summary | | | | |
|---------------------------|------------------------------------|--------------|-------------------------|----------|
| Main Category | Sub Category | Charges Type | Note | Charges |
| BATHROOM | Cleaning Bathroom | Clean | | \$75 |
| MISCELLANEOUS | Removal Of Bulk Items | Clean | Removal of trash & bulk | \$100 |
| MISCELLANEOUS | Was personal property left behind? | | | \$0 |
| MISCELLANEOUS | Was the resident locked out? | | | \$0 |
| Additional Damage Charges | | | | |
| Total Charges | | | | \$175.00 |

| | |
|---------------------|----|
| LIVING ROOM: | |
| Ceilings / Lights: | Ok |
| Door / Closet: | Ok |
| Other: | Ok |
| Walls / Outlets: | Ok |
| Window: | Ok |
| Window coverings: | Ok |

| | |
|---------------------|--|
| DINING ROOM: | |
|---------------------|--|

| | |
|--------------------|----|
| Ceilings / Lights: | Ok |
| Walls / Outlets: | Ok |
| Window: | Ok |
| Window coverings: | Ok |

| KITCHEN: | |
|--|----|
| Backsplash: | Ok |
| Cabinets: | Ok |
| Ceiling Fan: | Ok |
| Ceiling Light Fixture: | Ok |
| Ceiling Lights: | Ok |
| Cleaning of Stove: | Ok |
| Counter Top: | Ok |
| Dishwasher: | Ok |
| Drip Pan: | Ok |
| Electric Meter: | Ok |
| Faucet: | Ok |
| Faucet Knobs: | Ok |
| Floors: | Ok |
| Formica/Tiles: | Ok |
| Garbage Disposal: | Ok |
| Is there a FireAvert red box, plug, and solenoid?: | Ok |
| Kitchen Sink: | Ok |
| Microwave: | Ok |
| Other: | Ok |
| Oven / Range: | Ok |
| Oven Door Handle: | Ok |
| Oven Racks: | Ok |
| Range Top: | Ok |
| Refrigerator (Freezer): | Ok |
| Rubber Stopper: | Ok |
| Stove Knob: | Ok |
| Wall Outlets: | Ok |
| Washer/Dryer: | Ok |

| | |
|-------------------|----|
| Window Coverings: | Ok |
|-------------------|----|

| BEDROOMS: | |
|--------------------|----|
| Ceilings / Lights: | Ok |
| Door / Closet: | Ok |
| Floors / Carpet: | Ok |
| Other: | Ok |
| Walls / Outlets: | Ok |
| Window: | Ok |
| Window coverings: | Ok |

| BATHROOM: | |
|--------------------|----------|
| Cleaning Bathroom: | Not Ok |
| Charges Type | Clean |
| Charges | |
| Comment | Cleaning |

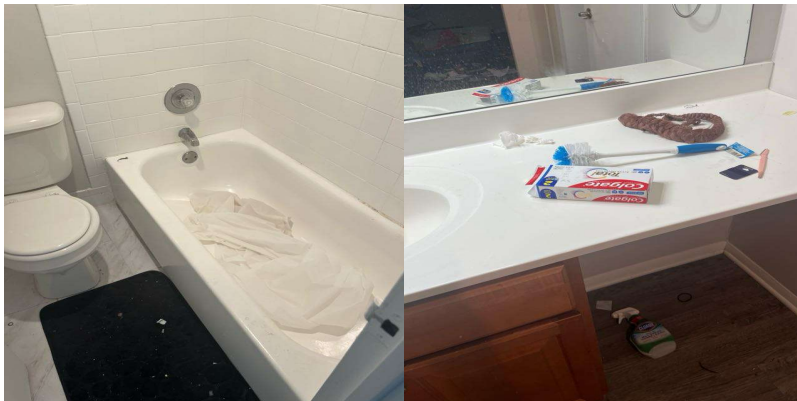

| LOCKS: | |
|---|----|
| Door Knob: | Ok |
| Door Lock: | Ok |
| Ensure the apartment door has an automatic closure and closes properly. : | Ok |
| Fix Door when extra lock is removed: | Ok |
| Mail-Box Lock: | Ok |

| KEYS: | |
|----------------------------------|----|
| Failure To Return Apartment Key: | Ok |
| Failure To Return Mailbox Key: | Ok |

| DOORS: | |
|---------------|--|
|---------------|--|

| | |
|--------------------------------------|----|
| Apartment Door: | Ok |
| Apartment Door closes automatically: | Ok |
| Frame: | Ok |
| Hollow: | Ok |
| Solid Core & Steel: | Ok |

| | |
|-------------------------------|----|
| PAINTING: | |
| Border Removal (Per Room): | Ok |
| Holes in Walls (Each Hole): | Ok |
| Over Dark Colors (Per Room): | Ok |
| Wallpaper Removal (Per Room): | Ok |

| | |
|---------------------------|----|
| CARPET: | |
| Burns: | Ok |
| Deodorize: | Ok |
| Pet Treatment (Odor): | Ok |
| Replace Carpet 1 Bedroom: | Ok |
| Replace Carpet 2 Bedroom: | Ok |
| Shampoo 1 Bedroom: | Ok |
| Shampoo 2 Bedroom: | Ok |
| Stain Removal: | Ok |

| | |
|--|----|
| MISCELLANEOUS: | |
| Broken Window Glass (Per Pane): | Ok |
| Cabinet Equipment: | Ok |
| Carbon Monoxide Detector: | Ok |
| Cleaning of Apartment: | Ok |
| Clear Storage Locker: | Ok |
| Closet Shelves: | Ok |
| Common Area damaged during moveout: | Ok |
| Door Intercom System: | Ok |
| Exhaust Fan: | Ok |
| Fan Blades: | Ok |
| If fire stops have been installed throughout the property, ensure fire stops are installed.: | Ok |
| Light Globes: | Ok |

| | |
|------------------------|----------|
| Mini Blind(s) each: | Ok |
| Outside Lights: | Ok |
| Phone Jack: | Ok |
| Rallings: | Ok |
| Removal Of Bulk Items: | Not Ok |
| Charges Type | Clean |
| Charges | |
| Comment | Cleaning |

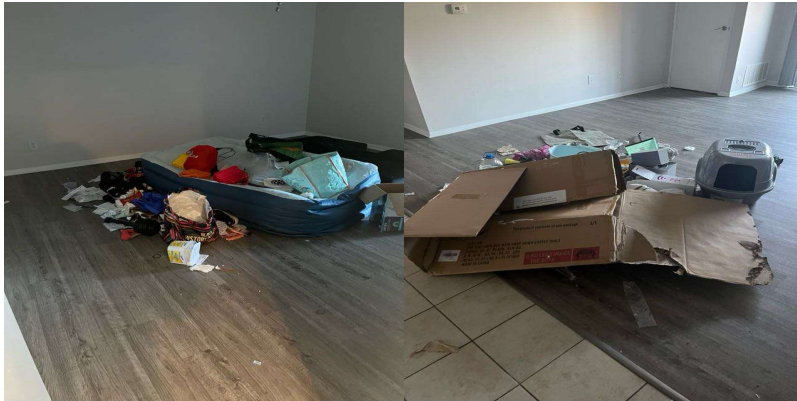

| | |
|--|--------|
| Remove Debris (Per Bag): | Ok |
| Sliding Mirror/Glass Door (2): | Ok |
| Smoke Detector Alarm: | Ok |
| Stoppage by foreign object in any drain: | Ok |
| Switch Plate Covers: | Ok |
| Thermostat Cover: | Ok |
| Vertical Blinds: | Ok |
| Vinly Tile Bathroom: | Ok |
| Vinly Tile Kitchen: | Ok |
| Was personal property left behind?: | No |
| Charges Type | |
| Charges | 0 |
| Was the resident locked out?: | Not Ok |
| Charges Type | |
| Charges | 0 |
| Window Screen(s) each: | Ok |
| Window Sills: | Ok |

OVERALL:

| | |
|--|----|
| Signs of Moisture inside the apartment: | Ok |
| Signs of Moisture outside the apartment: | Ok |

| | |
|----------|--|
| Resident | |
|----------|--|

| | |
|-------------------------------------|--------------|
| Lindy Community Representative Name | Dudlow Blake |
|-------------------------------------|--------------|



A handwritten signature in black ink, appearing to read 'Dudlow Blake', with a large, stylized flourish underneath.

| | |
|------------|--------------|
| Technician | Dudlow Blake |
|------------|--------------|

| | |
|--------------------------------------|-----|
| Resident not available for signature | YES |
|--------------------------------------|-----|