





## Move Out Inventory & Condition Form

Inspection Date	Technician	Property	Units
10-21-2020	Dudlow Blake	7400 Roosevelt	D007

Resident Name	Rosalba Munoz
Forwarding Mailing Address	11713 Gifford Street Philadelphia PA 19116
Date Resident Turned in Keys	Oct-13-2020

Damage Summary				
Main Category	Sub Category	Charges Type	Note	Charges
DINING ROOM	Walls / Outlets	Repair		\$0.00
KITCHEN	Cleaning Refrigerator	Clean		\$60.00
KITCHEN	Cleaning of Stove	Clean		\$60.00
CARPET	Replace Carpet 2 Bedroom	Replace	Carpet must be replaced pro rated	\$705.17
Additional Damage Charges				
Total Charges				\$825.17

<b>LIVING ROOM:</b>	
Walls / Outlets:	Ok
Ceilings / Lights:	Ok
Window:	Ok
Door / Closet:	Ok
Window coverings:	Ok
Other:	Ok
<b>DINING ROOM:</b>	
Walls / Outlets:	Not Ok
Charges Type	Repair

Charges	
Comment	Repair
	
Ceilings / Lights:	Ok
Window:	Ok
Window coverings:	Ok
<b>KITCHEN:</b>	
Cleaning Refrigerator:	Not Ok
Charges Type	Clean
Charges	
Comment	Cleaning needed
	
Cleaning of Stove:	Not Ok
Charges Type	Clean
Charges	
Comment	Cleaning needed



BEDROOMS:	
Walls / Outlets:	Ok
Ceilings / Lights:	Ok
Floors / Carpet:	Ok
Window:	Ok
Window coverings:	Ok
Door / Closet:	Ok
Other:	Ok
BATHROOM:	
Medicine Cabinet:	Ok
Mirror Cabinet:	Ok
Vanity Cabinet:	Ok
Sink:	Ok
Toilet Tank Cover:	Ok
Toilet Tank:	Ok
Toilet Bowl:	Ok
Complete Toilet:	Ok
Toilet Paper Holder:	Ok
Shower Head:	Ok
Tub Knob(s):	Ok
Shower Curtain Bar:	Ok
Towel Bar:	Ok
Tub Reglazing:	Ok
Counter Top:	Ok
Soap Dish (Sink):	Ok
Soad Dish (Tub):	Ok

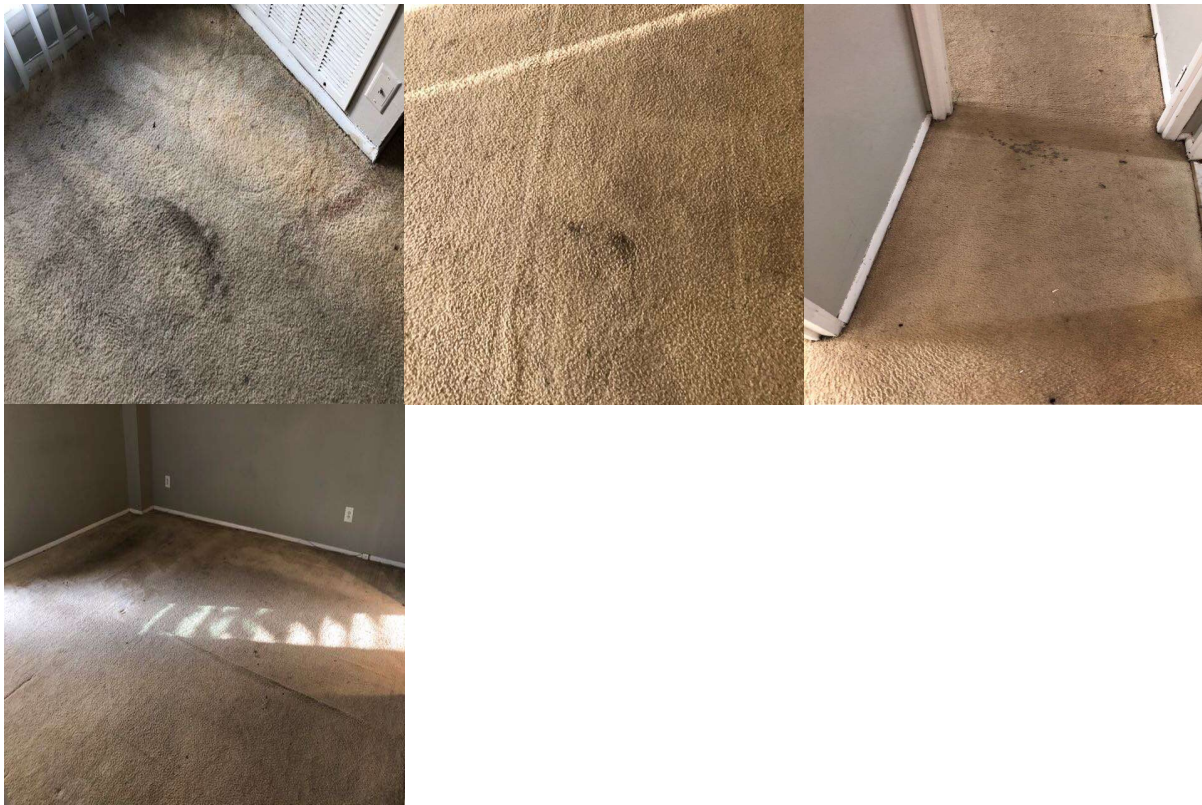

Remove Mildew on Tiles:	Ok
Cleaning Bathroom:	Ok
Wall Outlets:	Ok
Ceiling Lights:	Ok
Floors:	Ok
Formica /Tile:	Ok
Cabinets / Mirror:	Ok
Window:	Ok
Other:	Ok
Is there signs of moisture from outside in the apartment?:	Ok
<b>LOCKS:</b>	
Door Lock:	Ok
Door Knob:	Ok
Fix Door when extra lock is removed:	Ok
Mail-Box Lock:	Ok
Ensure the apartment door has an automatic closure and closes properly. :	Ok
<b>KEYS:</b>	
Failure To Return Apartment Key:	Ok
Failure To Return Mailbox Key:	Ok
<b>DOORS:</b>	
Apartment Door:	Ok
Solid Core & Steel:	Ok
Frame:	Ok
Hollow:	Ok
<b>PAINTING:</b>	
Over Dark Colors (Per Room):	Ok
Holes in Walls (Each Hole):	Ok
Wallpaper Removal (Per Room):	Ok
Border Removal (Per Room):	Ok
<b>CARPET:</b>	
Stain Removal:	Ok
Comment	Replacing
Replace Carpet 2 Bedroom:	Not Ok
Charges Type	Replace

Charges	
Comment	Replacing



<b>MISCELLANEOUS:</b>	
Remove Debris (Per Bag):	Ok
Removal Of Bulk Items:	Ok
Clear Storage Locker:	Ok
Closet Shelves:	Ok
Window Sills:	Ok
Window Screen(s) each:	Ok
Broken Window Glass (Per Pane):	Ok
Mini Blind(s) each:	Ok
Vertical Blinds:	Ok
Sliding Mirror/Glass Door (2):	Ok
Carbon Monoxide Detector:	Ok
Smoke Detector Alarm:	Ok
Fire extinguisher:	Ok
Cabinet Equipment:	Ok
Vinly Tile Kitchen:	Ok
Vinly Tile Bathroom:	Ok

Exhaust Fan:	Ok
Phone Jack:	Ok
Fan Blades:	Ok
Light Globes:	Ok
Door Intercom System:	Ok
Switch Plate Covers:	Ok
Rallings:	Ok
Outside Lights:	Ok
Stoppage by foreign object in any drain:	Ok
Thermostat Cover:	Ok
Cleaning of Apartment:	Ok
Common Area damaged during moveout:	Ok
If fire stops have been installed throughout the property, ensure fire stops are installed.:	Ok
<b>OVERALL:</b>	
Signs of Moisture inside the apartment:	Ok
Signs of Moisture outside the apartment:	Ok
Resident	

Lindy Community Representative Name	Dudlow Blake
 	
Technician	Dudlow Blake

Resident not available for signature	YES
Resident refused Signature	NO