



Move Out Inventory & Condition Form

Inspection Date	Technician	Property	Units
10-21-2025	Nilsa Reyes	Fountain Gardens	A319

Approved By	Nilsa Reyes
Resident Name	Kristen Saull
Forwarding Mailing Address	Not Available
Date Resident Turned in Keys (For evictions - date all belongings were removed)	10-20-2025

Damage Summary				
Main Category	Sub Category	Charges Type	Note	Charges
MISCELLANEOUS	Removal Of Bulk Items	Clean	Several Bulk items removed & trash	\$500
MISCELLANEOUS	Was personal property left behind?			\$0
Additional Damage Charges				
Total Charges				\$500.00

LIVING ROOM:	
Ceilings / Lights:	Ok
Door / Closet:	Ok
Other:	Ok
Walls / Outlets:	Ok
Window:	Ok
Window coverings:	Ok

DINING ROOM:	
Ceilings / Lights:	Ok
Walls / Outlets:	Ok

Window:	Ok
Window coverings:	Ok

KITCHEN:	
Backsplash:	Ok
Cabinets:	Ok
Ceiling Fan:	Ok
Ceiling Light Fixture:	Ok
Ceiling Lights:	Ok
Cleaning of Stove:	Ok
Counter Top:	Ok
Dishwasher:	Ok
Drip Pan:	Ok
Electric Meter:	Ok
Faucet:	Ok
Faucet Knobs:	Ok
Floors:	Ok
Formica/Tiles:	Ok
Garbage Disposal:	Ok
Is there a FireAvert red box, plug, and solenoid?:	Ok
Kitchen Sink:	Ok
Microwave:	Ok
Other:	Ok
Oven / Range:	Ok
Oven Door Handle:	Ok
Oven Racks:	Ok
Range Top:	Ok
Refrigerator (Freezer):	Ok
Rubber Stopper:	Ok
Stove Knob:	Ok
Wall Outlets:	Ok
Washer/Dryer:	Ok
Window Coverings:	Ok

BEDROOMS:	
Ceilings / Lights:	Ok
Door / Closet:	Ok
Floors / Carpet:	Ok
Other:	Ok
Walls / Outlets:	Ok
Window:	Ok
Window coverings:	Ok

BATHROOM:	
Cabinets / Mirror:	Ok
Ceiling Lights:	Ok
Cleaning Bathroom:	Ok
Complete Toilet:	Ok
Counter Top:	Ok
Floors:	Ok
Formica /Tile:	Ok
Is there signs of moisture from outside in the apartment?:	Ok
Medicine Cabinet:	Ok
Mirror Cabinet:	Ok
Other:	Ok
Remove Mildew on Tiles:	Ok
Shower Curtain Bar:	Ok
Shower Head:	Ok
Sink:	Ok
Soad Dish (Tub):	Ok
Soap Dish (Sink):	Ok
Toilet Paper Holder:	Ok
Toilet Tank:	Ok
Towel Bar:	Ok
Tub Knob(s):	Ok
Tub Reglazing:	Ok
Vanity Cabinet:	Ok
Wall Outlets:	Ok

Window:	Ok
---------	----

LOCKS:	
Door Knob:	Ok
Door Lock:	Ok
Ensure the apartment door has an automatic closure and closes properly. :	Ok
Fix Door when extra lock is removed:	Ok
Mail-Box Lock:	Ok

KEYS:	
Failure To Return Apartment Key:	Ok
Failure To Return Mailbox Key:	Ok

DOORS:	
Apartment Door:	Ok
Apartment Door closes automatically:	Ok
Frame:	Ok
Hollow:	Ok
Solid Core & Steel:	Ok

PAINTING:	
Border Removal (Per Room):	Ok
Holes in Walls (Each Hole):	Ok
Over Dark Colors (Per Room):	Ok
Wallpaper Removal (Per Room):	Ok

CARPET:	
Burns:	Ok
Deodorize:	Ok
Pet Treatment (Odor):	Ok
Replace Carpet 1 Bedroom:	Ok
Replace Carpet 2 Bedroom:	Ok
Shampoo 1 Bedroom:	Ok
Shampoo 2 Bedroom:	Ok
Stain Removal:	Ok

MISCELLANEOUS:	
Broken Window Glass (Per Pane):	N/A
Cabinet Equipment:	N/A
Carbon Monoxide Detector:	N/A
Cleaning of Apartment:	N/A
Clear Storage Locker:	N/A
Closet Shelves:	N/A
Common Area damaged during moveout:	N/A
Door Intercom System:	N/A
Exhaust Fan:	N/A
Fan Blades:	N/A
If fire stops have been installed throughout the property, ensure fire stops are installed.:	N/A
Light Globes:	N/A
Mini Blind(s) each:	N/A
Outside Lights:	N/A
Phone Jack:	N/A
Rallings:	N/A
Removal Of Bulk Items:	Not Ok
Charges Type	Clean
Charges	
Comment	Bulk items left behind

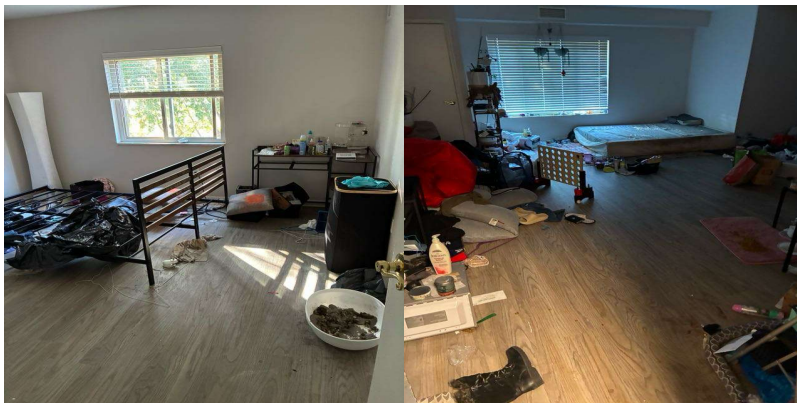

Remove Debris (Per Bag):	N/A
Sliding Mirror/Glass Door (2):	N/A
Smoke Detector Alarm:	Ok
Stoppage by foreign object in any drain:	N/A
Switch Plate Covers:	N/A

Thermostat Cover:	N/A
Vertical Blinds:	N/A
Vinly Tile Bathroom:	N/A
Vinly Tile Kitchen:	N/A
Was personal property left behind?:	No
Charges Type	
Charges	0
Was the resident locked out?:	N/A
Window Screen(s) each:	N/A
Window Sills:	N/A

OVERALL:	
Signs of Moisture inside the apartment:	Ok
Signs of Moisture outside the apartment:	Ok

Resident	
----------	--

Lindy Community Representative Name	Nilsa Reyes
-------------------------------------	-------------

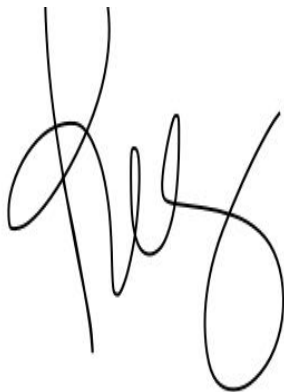

Technician	Nilsa Reyes
Resident not available for signature	YES