



Move Out Inventory & Condition Form

Inspection Date	Technician	Property	Units
10-14-2024	Billie Schott	Crossings at Stanbridge	319

Approved By	Billie Schott
Resident Name	Sean Fitzpatrick
Forwarding Mailing Address	2058 Maple Ave Apt F1-11 Hatfield, Pa 19440
Date Resident Turned in Keys	10-09-2024

Damage Summary				
Main Category	Sub Category	Charges Type	Note	Charges
KITCHEN	Other	Clean		\$0.00
BEDROOMS	Other	Clean		\$0.00
MISCELLANEOUS	Cleaning of Apartment	Clean		\$100.00
MISCELLANEOUS	Remove Debris (Per Bag)	Clean	Left several items in the entire apartment.	\$250.00
MISCELLANEOUS	Was the resident locked out?			\$0.00
Additional Damage Charges				
Total Charges				\$350.00

LIVING ROOM:	
Ceilings / Lights:	Ok
Door / Closet:	Ok
Other:	Ok
Walls / Outlets:	Ok
Window:	Ok
Window coverings:	Ok

DINING ROOM:	
Ceilings / Lights:	Ok
Walls / Outlets:	Ok
Window:	Ok
Window coverings:	Ok

KITCHEN:	
Backsplash:	Ok
Ceiling Fan:	Ok
Ceiling Light Fixture:	Ok
Ceiling Lights:	Ok
Counter Top:	Ok
Drip Pan:	Ok
Electric Meter:	N/A
Faucet:	Ok
Faucet Knobs:	Ok
Floors:	Ok
Formica/Tiles:	Ok
Garbage Disposal:	Ok
Kitchen Sink:	Ok
Microwave:	N/A
Other:	Not Ok
Charges Type	Clean
Charges	
Comment	Left food, dishes, etc..



Oven Door Handle:	Ok
Oven Racks:	Ok

Range Top:	Ok
Rubber Stopper:	Ok
Stove Knob:	Ok
Verify that either a Fire Stop (under the microwave) or FireAvert (behind the stove) exists.:	Ok
Wall Outlets:	Ok
Washer/Dryer:	N/A
Window Coverings:	Ok

BEDROOMS:	
Ceilings / Lights:	Ok
Door / Closet:	Ok
Floors / Carpet:	Ok
Other:	Not Ok
Charges Type	Clean
Charges	
Comment	Left items in apt.

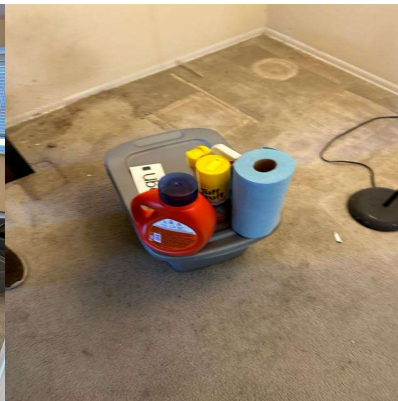
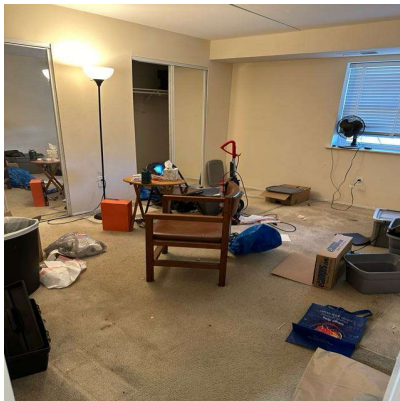

Walls / Outlets:	Ok
Window:	Ok
Window coverings:	Ok

BATHROOM:	
Cabinets / Mirror:	Ok
Ceiling Lights:	Ok
Cleaning Bathroom:	Ok
Complete Toilet:	Ok
Counter Top:	Ok
Floors:	Ok

Formica /Tile:	Ok
Is there signs of moisture from outside in the apartment?:	Ok
Mirror Cabinet:	Ok
Other:	Ok
Remove Mildew on Tiles:	Ok
Shower Curtain Bar:	Ok
Shower Head:	Ok
Sink:	Ok
Soad Dish (Tub):	Ok
Soap Dish (Sink):	Ok
Toilet Paper Holder:	Ok
Toilet Tank:	Ok
Towel Bar:	Ok
Tub Knob(s):	Ok
Tub Reglazing:	Ok
Vanity Cabinet:	Ok
Wall Outlets:	Ok
Window:	Ok

LOCKS:	
Door Knob:	Ok
Door Lock:	Ok
Ensure the apartment door has an automatic closure and closes properly. :	Ok
Fix Door when extra lock is removed:	Ok
Mail-Box Lock:	Ok

KEYS:	
Failure To Return Apartment Key:	Ok
Failure To Return Mailbox Key:	Ok

DOORS:	
Apartment Door:	Ok
Apartment Door closes automatically:	Ok
Frame:	Ok
Hollow:	Ok

Solid Core & Steel:	Ok
---------------------	----

PAINTING:	
Border Removal (Per Room):	Ok
Holes in Walls (Each Hole):	Ok
Over Dark Colors (Per Room):	Ok
Wallpaper Removal (Per Room):	Ok

CARPET:	
Burns:	Ok
Deodorize:	Ok
Pet Treatment (Odor):	Ok
Replace Carpet 1 Bedroom:	Ok
Replace Carpet 2 Bedroom:	N/A
Shampoo 1 Bedroom:	Ok
Shampoo 2 Bedroom:	N/A
Stain Removal:	Ok

MISCELLANEOUS:	
Broken Window Glass (Per Pane):	Ok
Cabinet Equipment:	Ok
Carbon Monoxide Detector:	Ok
Cleaning of Apartment:	Not Ok
Charges Type	Clean
Charges	
Comment	Left items behind

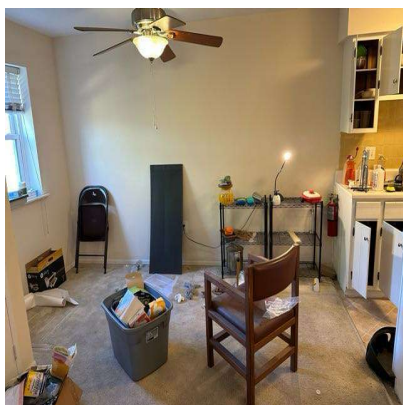

Clear Storage Locker:	Ok
Closet Shelves:	Ok

Common Area damaged during moveout:	Ok
Door Intercom System:	N/A
Exhaust Fan:	Ok
Fan Blades:	Ok
If fire stops have been installed throughout the property, ensure fire stops are installed.:	Ok
Date of Installation	2021-10-14
Light Globes:	Ok
Mini Blind(s) each:	Ok
Outside Lights:	N/A
Phone Jack:	Ok
Rallings:	N/A
Removal Of Bulk Items:	Ok
Remove Debris (Per Bag):	Not Ok
Charges Type	Clean
Charges	
Comment	Left several items throughout apt.

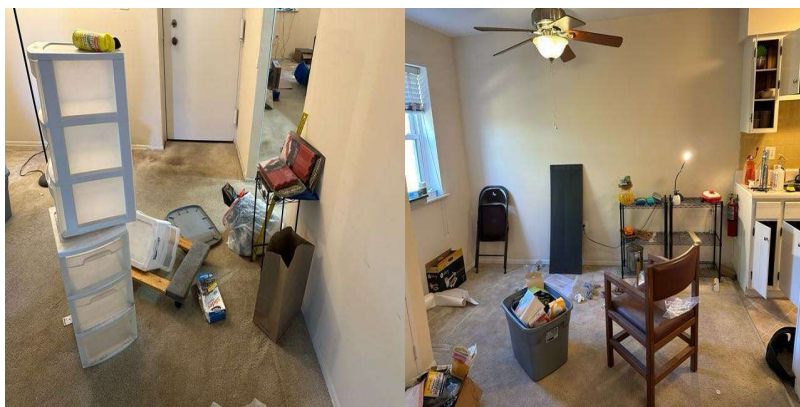

Smoke Detector Alarm:	Ok		
Stoppage by foreign object in any drain:	Ok		
Switch Plate Covers:	Ok		
Thermostat Cover:	Ok		
Vertical Blinds:	N/A		
Vinly Tile Bathroom:	Ok		
Was personal property left behind?:	Yes		
<table border="1"> <tr> <td>Estimated Value of Personal Property is.</td><td>\$0</td></tr> </table>		Estimated Value of Personal Property is.	\$0
Estimated Value of Personal Property is.	\$0		

Was the resident locked out?:	No
Charges Type	
Charges	0
Window Screen(s) each:	Ok
Window Sills:	Ok

Resident	
----------	--

Lindy Community Representative Name	Billie Schott
-------------------------------------	---------------



Technician	Billie Schott
Resident not available for signature	YES