



# Move Out Inventory & Condition Form

| Inspection Date | Technician  | Property             | Units |
|-----------------|-------------|----------------------|-------|
| 09-18-2023      | Jeff Wilson | 450 Green Apartments | H207  |

|                              |                                       |
|------------------------------|---------------------------------------|
| Approved By                  | Jeff Wilson                           |
| Resident Name                | Shannon Shaughnessy                   |
| Forwarding Mailing Address   | 88th Place North Loxahatchee FL 33410 |
| Date Resident Turned in Keys | 09-16-2023                            |

| Damage Summary            |                 |              |                  |          |
|---------------------------|-----------------|--------------|------------------|----------|
| Main Category             | Sub Category    | Charges Type | Note             | Charges  |
| LIVING ROOM               | Walls / Outlets | Repair       | holes in wall    | \$40.00  |
| BEDROOMS                  | Floors / Carpet | Replace      | stains on carpet | \$150.00 |
| BEDROOMS                  | Walls / Outlets | Repair       | holes in wall    | \$40.00  |
| Additional Damage Charges |                 |              |                  |          |
| Total Charges             |                 |              |                  | \$230.00 |

| LIVING ROOM:       |               |
|--------------------|---------------|
| Ceilings / Lights: | Ok            |
| Door / Closet:     | Ok            |
| Other:             | Ok            |
| Walls / Outlets:   | Not Ok        |
| Charges Type       | Repair        |
| Charges            |               |
| Comment            | Holes in wall |

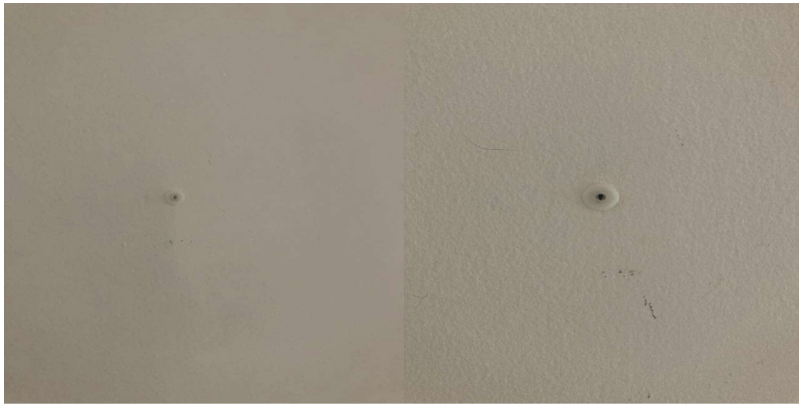

|                   |    |
|-------------------|----|
| Window:           | Ok |
| Window coverings: | Ok |

|                     |    |
|---------------------|----|
| <b>DINING ROOM:</b> |    |
| Ceilings / Lights:  | Ok |
| Walls / Outlets:    | Ok |
| Window:             | Ok |
| Window coverings:   | Ok |

|                        |    |
|------------------------|----|
| <b>KITCHEN:</b>        |    |
| Backsplash:            | Ok |
| <b>Cabinets:</b>       |    |
| Cabinet Door:          | Ok |
| <b>Cabinets:</b>       |    |
| Cabinet Handle:        | Ok |
| <b>Cabinets:</b>       |    |
| Cabinet Shelf:         | Ok |
| Ceiling Fan:           | Ok |
| Ceiling Light Fixture: | Ok |
| Ceiling Lights:        | Ok |
| Cleaning of Stove:     | Ok |
| Counter Top:           | Ok |
| <b>Dishwasher:</b>     |    |
| Dishwasher Knob:       | Ok |

|                    |  |    |
|--------------------|--|----|
| <b>Dishwasher:</b> |  |    |
| Dishwasher Rack:   |  | Ok |

|                               |  |    |
|-------------------------------|--|----|
| <b>Dishwasher:</b>            |  |    |
| Dishwasher Silverware Holder: |  | Ok |

|                   |  |    |
|-------------------|--|----|
| Drip Pan:         |  | Ok |
| Electric Meter:   |  | Ok |
| Faucet:           |  | Ok |
| Faucet Knobs:     |  | Ok |
| Floors:           |  | Ok |
| Formica/Tiles:    |  | Ok |
| Garbage Disposal: |  | Ok |
| Kitchen Sink:     |  | Ok |
| Microwave:        |  | Ok |
| Other:            |  | Ok |

|                      |  |    |
|----------------------|--|----|
| <b>Oven / Range:</b> |  |    |
| Oven Cleaning:       |  | Ok |

|                      |  |    |
|----------------------|--|----|
| <b>Oven / Range:</b> |  |    |
| Oven door handle:    |  | Ok |

|                      |  |    |
|----------------------|--|----|
| <b>Oven / Range:</b> |  |    |
| Oven drip pan:       |  | Ok |

|                      |  |    |
|----------------------|--|----|
| <b>Oven / Range:</b> |  |    |
| Oven knobs:          |  | Ok |

|                      |  |    |
|----------------------|--|----|
| <b>Oven / Range:</b> |  |    |
| Oven Racks:          |  | Ok |

|                      |  |    |
|----------------------|--|----|
| <b>Oven / Range:</b> |  |    |
| Range burners:       |  | Ok |

|                      |  |    |
|----------------------|--|----|
| <b>Oven / Range:</b> |  |    |
| Range Hood:          |  | Ok |

|                   |  |    |
|-------------------|--|----|
| Oven Door Handle: |  | Ok |
|-------------------|--|----|

|   |    |
|---|----|
| Oven Racks:   | Ok |
| Range Top:  | Ok |
| <b>Refrigerator (Freezer):</b>  |    |
| Cleaning Refrigerator:  | Ok |
| <b>Refrigerator (Freezer):</b>  |    |
| Refrigerator (Drawers):   | Ok |
| <b>Refrigerator (Freezer):</b>  |    |
| Refrigerator (Shelf and Bars):  | Ok |
| <b>Refrigerator (Freezer):</b>  |    |
| Refrigerator Crisper Glass/Plastic:   | Ok |
| Rubber Stopper:   | Ok |
| Stove Knob:   | Ok |
| Verify that either a Fire Stop (under the microwave) or FireAvert (behind the stove) exists.: | Ok |
| Wall Outlets:   | Ok |
| Washer/Dryer:   | Ok |
| Window Coverings:   | Ok |

|                    |         |
|--------------------|---------|
| <b>BEDROOMS:</b>   |         |
| Ceilings / Lights: | Ok      |
| Door / Closet:     | Ok      |
| Floors / Carpet:   | Not Ok  |
| Charges Type       | Replace |
| Charges            |         |
| Comment            | Stained |



|        |    |
|--------|----|
| Other: | Ok |
|--------|----|

|                  |              |
|------------------|--------------|
| Walls / Outlets: | Not Ok       |
| Charges Type     | Repair       |
| Charges          |              |
| Comment          | Hole in wall |



|                   |    |
|-------------------|----|
| Window:           | Ok |
| Window coverings: | Ok |

| <b>BATHROOM:</b>   |    |
|--|----|
| Cabinets / Mirror:   | Ok |
| Ceiling Lights:  | Ok |
| Cleaning Bathroom:   | Ok |
| Complete Toilet:   | Ok |
| Counter Top:   | Ok |
| Floors:  | Ok |
| Formica /Tile:   | Ok |
| Is there signs of moisture from outside in the apartment?: | Ok |
| Medicine Cabinet:  | Ok |
| Mirror Cabinet:  | Ok |
| Other:   | Ok |
| Remove Mildew on Tiles:                                    | Ok |
| Shower Curtain Bar:  | Ok |
| Shower Head:   | Ok |
| Sink:  | Ok |
| Soad Dish (Tub):   | Ok |
| Soap Dish (Sink):  | Ok |
| Toilet Paper Holder:                                       | Ok |
| Toilet Tank:   | Ok |

|                 |    |
|-----------------|----|
| Towel Bar:      | Ok |
| Tub Knob(s):    | Ok |
| Tub Reglazing:  | Ok |
| Vanity Cabinet: | Ok |
| Wall Outlets:   | Ok |
| Window:         | Ok |

|   |    |
|---|----|
| <b>LOCKS:</b>   |    |
| Door Knob:  | Ok |
| Door Lock:  | Ok |
| Ensure the apartment door has an automatic closure and closes properly. : | Ok |
| Fix Door when extra lock is removed:                                      | Ok |
| Mail-Box Lock:  | Ok |

|                                  |    |
|----------------------------------|----|
| <b>KEYS:</b>                     |    |
| Failure To Return Apartment Key: | Ok |
| Failure To Return Mailbox Key:   | Ok |

|                                      |    |
|--------------------------------------|----|
| <b>DOORS:</b>                        |    |
| Apartment Door:                      | Ok |
| Apartment Door closes automatically: | Ok |
| Frame:                               | Ok |
| Hollow:                              | Ok |
| Solid Core & Steel:                  | Ok |

|                               |    |
|-------------------------------|----|
| <b>PAINTING:</b>              |    |
| Border Removal (Per Room):    | Ok |
| Holes in Walls (Each Hole):   | Ok |
| Over Dark Colors (Per Room):  | Ok |
| Wallpaper Removal (Per Room): | Ok |

|                           |    |
|---------------------------|----|
| <b>CARPET:</b>            |    |
| Burns:                    | Ok |
| Deodorize:                | Ok |
| Pet Treatment (Odor):     | Ok |
| Replace Carpet 1 Bedroom: | Ok |

|                           |    |
|---------------------------|----|
| Replace Carpet 2 Bedroom: | Ok |
| Shampoo 1 Bedroom:        | Ok |
| Shampoo 2 Bedroom:        | Ok |
| Stain Removal:            | Ok |

| <b>MISCELLANEOUS:</b>  |            |
|--|------------|
| Broken Window Glass (Per Pane):  | Ok         |
| Cabinet Equipment:   | Ok         |
| Carbon Monoxide Detector:  | Ok         |
| Cleaning of Apartment:   | Ok         |
| Clear Storage Locker:  | Ok         |
| Closet Shelves:  | Ok         |
| Common Area damaged during moveout:  | Ok         |
| Door Intercom System:  | Ok         |
| Exhaust Fan:   | Ok         |
| Fan Blades:  | Ok         |
| If fire stops have been installed throughout the property, ensure fire stops are installed.: | Ok         |
| Date of Installation   | 2018-04-18 |
| If there are sprinkler heads, are they painted?:   | Yes        |
| If there are sprinklers, are the sprinkler pipes painted?:                                   | Yes        |
| Light Globes:  | Ok         |
| Mini Blind(s) each:  | Ok         |
| Outside Lights:  | Ok         |
| Phone Jack:  | Ok         |
| Rallings:  | Ok         |
| Removal Of Bulk Items:   | Ok         |
| Remove Debris (Per Bag):   | Ok         |
| Sliding Mirror/Glass Door (2):   | Ok         |
| Smoke Detector Alarm:  | Ok         |
| Stoppage by foreign object in any drain:   | Ok         |
| Switch Plate Covers:   | Ok         |
| Thermostat Cover:  | Ok         |
| Vertical Blinds:   | Ok         |
| Vinly Tile Bathroom:   | Ok         |

|                        |    |
|------------------------|----|
| Vinly Tile Kitchen:    | Ok |
| Window Screen(s) each: | Ok |
| Window Sills:          | Ok |

|  |    |
|--|----|
| <b>OVERALL:</b>                          |    |
| Signs of Moisture inside the apartment:  | Ok |
| Signs of Moisture outside the apartment: | Ok |

|          |  |
|----------|--|
| Resident |  |
|----------|--|



|                                     |             |
|-------------------------------------|-------------|
| Lindy Community Representative Name | Jeff Wilson |
|-------------------------------------|-------------|



|                                      |             |
|--------------------------------------|-------------|
| Technician                           | Jeff Wilson |
| Resident not available for signature | YES         |