

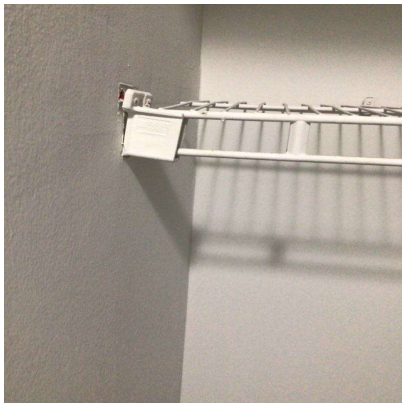

Make Ready Checklist Inspection

| Inspection Date | Technician | Property | Units |
|-----------------|-----------------|-------------------|--------|
| 09-12-2021 | Alysa Imprescia | Towers at Wyncote | 0905-2 |

| | |
|---------------------|-----------------------------------|
| LIVING ROOM: | |
| Ceilings / Lights: | Ok |
| Door / Closet: | Not Ok |
| Charges Type | |
| Charges | 0 |
| Comment | Coat closet shelf coming off wall |



| | |
|-----------------|------------------------------|
| Other: | Not Ok |
| Charges Type | |
| Charges | 0 |
| Comment | Clean cig butts off balcony |
| Plank Flooring: | Not Ok |
| Charges Type | |
| Charges | 0 |
| Comment | Burn mark in center of floor |



| | |
|------------------|--|
| Walls / Outlets: | Not Ok |
| Charges Type | |
| Charges | 0 |
| Comment | Touch up paint on wall by kitchen/hall and in corners of baseboards see photos |



| | |
|-------------------|----|
| Window: | Ok |
| Window coverings: | Ok |

| DINING ROOM: | |
|--------------------|---------------------------------------|
| Ceilings / Lights: | Ok |
| Plank Flooring: | Ok |
| Walls / Outlets: | Not Ok |
| Charges Type | |
| Charges | 0 |
| Comment | More baseboard/ paint touch up photos |

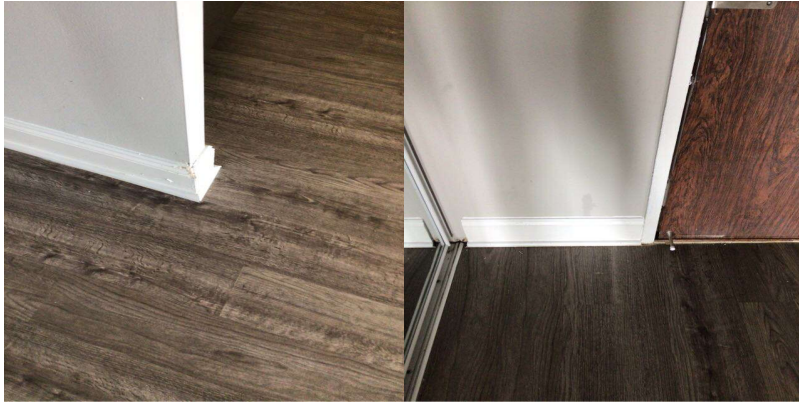

| | |
|-------------------|----|
| Window: | Ok |
| Window coverings: | Ok |

| KITCHEN: | |
|---|--|
| Backsplash: | Ok |
| Cabinets: | |
| Cabinet Door: | Not Ok |
| Charges Type | |
| Charges | 0 |
| Comment | Clean door fronts for food splatters and smudges |
|  | |

| | |
|------------------|----|
| Cabinets: | |
| Cabinet Handle: | Ok |

| | |
|------------------|----|
| Cabinets: | |
| Cabinet Shelf: | Ok |

| | |
|------------------------|----|
| Ceiling Fan: | Ok |
| Ceiling Light Fixture: | Ok |
| Ceiling Lights: | Ok |
| Cleaning of Stove: | Ok |

| | |
|--------------|----------------------|
| Counter Top: | Not Ok |
| Charges Type | |
| Charges | 0 |
| Comment | Wipe-spill near oven |



| | |
|--------------------|----|
| Dishwasher: | |
| Dishwasher Knob: | Ok |

| | |
|--------------------|------------------------------------|
| Dishwasher: | |
| Dishwasher Rack: | Not Ok |
| Charges Type | |
| Charges | 0 |
| Comment | Remove bottle of cleaning solution |



| | |
|-------------------------------|----|
| Dishwasher: | |
| Dishwasher Silverware Holder: | Ok |

| | |
|-----------------|----|
| Drip Pan: | Ok |
| Electric Meter: | Ok |
| Faucet: | Ok |
| Faucet Knobs: | Ok |

| | |
|-------------------|----|
| Fire Stops: | Ok |
| Floors: | Ok |
| Formica/Tiles: | Ok |
| Garbage Disposal: | Ok |
| Kitchen Sink: | Ok |
| Microwave: | Ok |
| Other: | Ok |

| | |
|----------------------|----|
| Oven / Range: | |
| Oven Cleaning: | Ok |

| | |
|----------------------|----|
| Oven / Range: | |
| Oven door handle: | Ok |

| | |
|----------------------|----|
| Oven / Range: | |
| Oven drip pan: | Ok |

| | |
|----------------------|----|
| Oven / Range: | |
| Oven knobs: | Ok |

| | |
|----------------------|----|
| Oven / Range: | |
| Oven Racks: | Ok |

| | |
|----------------------|----|
| Oven / Range: | |
| Range burners: | Ok |

| | |
|----------------------|----|
| Oven / Range: | |
| Range Hood: | Ok |

| | |
|-------------------|----|
| Oven Door Handle: | Ok |
| Oven Racks: | Ok |
| Range Top: | Ok |

| | |
|--------------------------------|----|
| Refrigerator (Freezer): | |
| Cleaning Refrigerator: | Ok |

| Refrigerator (Freezer): | |
|-------------------------|--------|
| Refrigerator (Drawers): | Not Ok |
| Charges Type | |
| Charges | 0 |
| Comment | Clean |



| Refrigerator (Freezer): | |
|--------------------------------|----|
| Refrigerator (Shelf and Bars): | Ok |

| Refrigerator (Freezer): | |
|-------------------------------------|----|
| Refrigerator Crisper Glass/Plastic: | Ok |

| | |
|-----------------|------------------------------|
| Rubber Stopper: | Ok |
| Stove Knob: | Ok |
| Wall Outlets: | Ok |
| Washer/Dryer: | Not Ok |
| Charges Type | |
| Charges | 0 |
| Comment | Missing soap piece see photo |



| | |
|-------------------|----|
| Window Coverings: | Ok |
|-------------------|----|

| BEDROOMS: | |
|--------------------|----|
| Ceilings / Lights: | Ok |
| Door / Closet: | Ok |
| Floors / Carpet: | Ok |
| Other: | Ok |
| Plank Flooring: | Ok |
| Walls / Outlets: | Ok |
| Window: | Ok |
| Window coverings: | Ok |

| BATHROOM: | |
|--------------------|-----------------------------|
| Cabinets / Mirror: | Ok |
| Ceiling Lights: | Ok |
| Cleaning Bathroom: | Ok |
| Complete Toilet: | Not Ok |
| Charges Type | |
| Charges | 0 |
| Comment | Missing caps on toilet base |

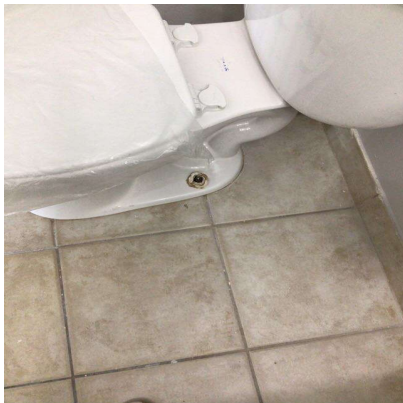

| | |
|--|--------------|
| Counter Top: | Ok |
| Floors: | Ok |
| Formica /Tile: | Ok |
| Is there signs of moisture from outside in the apartment?: | Ok |
| Medicine Cabinet: | Not Ok |
| Charges Type | |
| Charges | 0 |
| Comment | Clean inside |



| | |
|-----------------|--|
| Mirror Cabinet: | Ok |
| Other: | Not Ok |
| Charges Type | |
| Charges | 0 |
| Comment | Touch up paint next to light switch and in hall just next to bathroom see photos |



| | |
|-------------------------|-------------------|
| Plank Flooring: | Ok |
| Remove Mildew on Tiles: | Ok |
| Shower Curtain Bar: | Ok |
| Shower Head: | Not Ok |
| Charges Type | |
| Charges | 0 |
| Comment | Leaking from stem |
| Sink: | Ok |
| Soad Dish (Tub): | Ok |
| Soap Dish (Sink): | Ok |
| Toilet Paper Holder: | Ok |
| Toilet Tank: | Ok |
| Towel Bar: | Ok |
| Tub Knob(s): | Ok |

| | |
|-----------------|---------------------|
| Tub Reglazing: | Ok |
| Vanity Cabinet: | Not Ok |
| Charges Type | |
| Charges | 0 |
| Comment | Clean doors smudges |

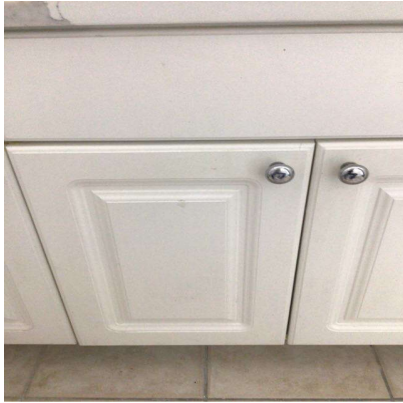

| | |
|---------------|----|
| Wall Outlets: | Ok |
| Window: | Ok |

| LOCKS: | |
|---|----|
| Door Knob: | Ok |
| Door Lock: | Ok |
| Ensure the apartment door has an automatic closure and closes properly. : | Ok |
| Fix Door when extra lock is removed: | Ok |
| Mail-Box Lock: | Ok |

| KEYS: | |
|----------------------------------|----|
| Failure To Return Apartment Key: | Ok |
| Failure To Return Mailbox Key: | Ok |

| DOORS: | |
|---------------------|----|
| Apartment Door: | Ok |
| Frame: | Ok |
| Hollow: | Ok |
| Solid Core & Steel: | Ok |

| PAINTING: | |
|-----------------------------|----|
| Border Removal (Per Room): | Ok |
| Holes in Walls (Each Hole): | Ok |

| | |
|-------------------------------|----|
| Over Dark Colors (Per Room): | Ok |
| Wallpaper Removal (Per Room): | Ok |

| CARPET: | |
|---------------------------|----------------------------------|
| Burns: | Ok |
| Deodorize: | Ok |
| Pet Treatment (Odor): | Ok |
| Replace Carpet 1 Bedroom: | Ok |
| Replace Carpet 2 Bedroom: | Ok |
| Shampoo 1 Bedroom: | Ok |
| Shampoo 2 Bedroom: | Not Ok |
| Charges Type | |
| Charges | 0 |
| Comment | Small stains in den near ac unit |



| | |
|----------------|----|
| Stain Removal: | Ok |
|----------------|----|

| MISCELLANEOUS: | |
|---|----|
| Broken Window Glass (Per Pane): | Ok |
| Cabinet Equipment: | Ok |
| Carbon Monoxide Detector: | Ok |
| Cleaning of Apartment: | Ok |
| Clear Storage Locker: | Ok |
| Closet Shelves: | Ok |
| Common Area damaged during moveout: | Ok |
| Confirm you have installed or there is in place a stainless steel toilet tank water connector.: | Ok |
| Door Intercom System: | Ok |
| Exhaust Fan: | Ok |

| | |
|--|----|
| Fan Blades: | Ok |
| Fire extinguisher: | Ok |
| If fire stops have been installed throughout the property, ensure fire stops are installed.: | Ok |
| Light Globes: | Ok |
| Mini Blind(s) each: | Ok |
| Outside Lights: | Ok |
| Phone Jack: | Ok |
| Rallings: | Ok |
| Removal Of Bulk Items: | Ok |
| Remove Debris (Per Bag): | Ok |
| Sliding Mirror/Glass Door (2): | Ok |
| Smoke Detector Alarm: | Ok |
| Stoppage by foreign object in any drain: | Ok |
| Switch Plate Covers: | Ok |
| Thermostat Cover: | Ok |
| Vertical Blinds: | Ok |
| Vinly Tile Bathroom: | Ok |
| Vinly Tile Kitchen: | Ok |
| Window Screen(s) each: | Ok |
| Window Sills: | Ok |

| | |
|--|----|
| OVERALL: | |
| Signs of Moisture inside the apartment: | Ok |
| Signs of Moisture outside the apartment: | Ok |

| | |
|-------------------------------------|-----------------|
| Resident | |
| Lindy Community Representative Name | Alysa Imprescia |



| | |
|--------------------------------------|-----------------|
| Technician | Alysa Imprescia |
| Resident not available for signature | |
| Resident refused Signature | |