



# Move Out Inventory & Condition Form

| Inspection Date | Technician   | Property          | Units  |
|-----------------|--------------|-------------------|--------|
| 08-22-2023      | Jason Aleman | Towers at Wyncote | 0322-1 |

|                              |   |
|------------------------------|---|
| Approved By                  | Joyce Zamorski                                    |
| Resident Name                | Saike Liu   |
| Forwarding Mailing Address   | 130 Farmstead Ln. Apt 125, State College PA 16803 |
| Date Resident Turned in Keys | 08-19-2023  |

| Damage Summary            |                       |              |                      |          |
|---------------------------|-----------------------|--------------|----------------------|----------|
| Main Category             | Sub Category          | Charges Type | Note                 | Charges  |
| MISCELLANEOUS             | Removal Of Bulk Items | Clean        | trash out bulk items | \$225.00 |
| Additional Damage Charges |                       |              |                      |          |
| Total Charges             |                       |              |                      | \$225.00 |

| LIVING ROOM:       |    |
|--------------------|----|
| Ceilings / Lights: | Ok |
| Door / Closet:     | Ok |
| Other:             | Ok |
| Plank Flooring:    | Ok |
| Walls / Outlets:   | Ok |
| Window:            | Ok |
| Window coverings:  | Ok |

| DINING ROOM:       |    |
|--------------------|----|
| Ceilings / Lights: | Ok |
| Plank Flooring:    | Ok |
| Walls / Outlets:   | Ok |
| Window:            | Ok |

|                   |    |
|-------------------|----|
| Window coverings: | Ok |
|-------------------|----|

|   |    |
|---|----|
| <b>KITCHEN:</b>   |    |
| Backsplash:   | Ok |
| Cabinets:   | Ok |
| Ceiling Fan:  | Ok |
| Ceiling Light Fixture:  | Ok |
| Ceiling Lights:   | Ok |
| Cleaning of Stove:  | Ok |
| Counter Top:  | Ok |
| Dishwasher:   | Ok |
| Drip Pan:   | Ok |
| Electric Meter:   | Ok |
| Faucet:   | Ok |
| Faucet Knobs:   | Ok |
| Floors:   | Ok |
| Formica/Tiles:  | Ok |
| Garbage Disposal:   | Ok |
| Kitchen Sink:   | Ok |
| Microwave:  | Ok |
| Other:  | Ok |
| Oven / Range:   | Ok |
| Oven Door Handle:   | Ok |
| Oven Racks:   | Ok |
| Range Top:  | Ok |
| Refrigerator (Freezer):   | Ok |
| Rubber Stopper:   | Ok |
| Stove Knob:   | Ok |
| Verify that either a Fire Stop (under the microwave) or FireAvert (behind the stove) exists.: | Ok |
| Wall Outlets:   | Ok |
| Washer/Dryer:   | Ok |
| Window Coverings:   | Ok |

|                  |  |
|------------------|--|
| <b>BEDROOMS:</b> |  |
|------------------|--|

|                    |    |
|--------------------|----|
| Ceilings / Lights: | Ok |
| Door / Closet:     | Ok |
| Floors / Carpet:   | Ok |
| Other:             | Ok |
| Plank Flooring:    | Ok |
| Walls / Outlets:   | Ok |
| Window:            | Ok |
| Window coverings:  | Ok |

| <b>BATHROOM:</b>   |    |
|--|----|
| Cabinets / Mirror:   | Ok |
| Ceiling Lights:  | Ok |
| Cleaning Bathroom:   | Ok |
| Complete Toilet:   | Ok |
| Counter Top:   | Ok |
| Floors:  | Ok |
| Formica /Tile:   | Ok |
| Is there signs of moisture from outside in the apartment?: | Ok |
| Medicine Cabinet:  | Ok |
| Mirror Cabinet:  | Ok |
| Other:   | Ok |
| Plank Flooring:  | Ok |
| Remove Mildew on Tiles:                                    | Ok |
| Shower Curtain Bar:  | Ok |
| Shower Head:   | Ok |
| Sink:  | Ok |
| Soad Dish (Tub):   | Ok |
| Soap Dish (Sink):  | Ok |
| Toilet Paper Holder:                                       | Ok |
| Toilet Tank:   | Ok |
| Towel Bar:   | Ok |
| Tub Knob(s):   | Ok |
| Tub Reglazing:   | Ok |
| Vanity Cabinet:  | Ok |

|               |    |
|---------------|----|
| Wall Outlets: | Ok |
| Window:       | Ok |

|   |    |
|---|----|
| <b>LOCKS:</b>   |    |
| Door Knob:  | Ok |
| Door Lock:  | Ok |
| Ensure the apartment door has an automatic closure and closes properly. : | Ok |
| Fix Door when extra lock is removed:                                      | Ok |
| Mail-Box Lock:  | Ok |

|                                  |    |
|----------------------------------|----|
| <b>KEYS:</b>                     |    |
| Failure To Return Apartment Key: | Ok |
| Failure To Return Mailbox Key:   | Ok |

|                                      |    |
|--------------------------------------|----|
| <b>DOORS:</b>                        |    |
| Apartment Door:                      | Ok |
| Apartment Door closes automatically: | Ok |
| Frame:                               | Ok |
| Hollow:                              | Ok |
| Solid Core & Steel:                  | Ok |

|                               |    |
|-------------------------------|----|
| <b>PAINTING:</b>              |    |
| Border Removal (Per Room):    | Ok |
| Holes in Walls (Each Hole):   | Ok |
| Over Dark Colors (Per Room):  | Ok |
| Wallpaper Removal (Per Room): | Ok |

|                           |    |
|---------------------------|----|
| <b>CARPET:</b>            |    |
| Burns:                    | Ok |
| Deodorize:                | Ok |
| Pet Treatment (Odor):     | Ok |
| Replace Carpet 1 Bedroom: | Ok |
| Replace Carpet 2 Bedroom: | Ok |
| Shampoo 1 Bedroom:        | Ok |
| Shampoo 2 Bedroom:        | Ok |

|                |    |
|----------------|----|
| Stain Removal: | Ok |
|----------------|----|

| MISCELLANEOUS:   |            |
|--|------------|
| Broken Window Glass (Per Pane):  | Ok         |
| Cabinet Equipment:   | Ok         |
| Carbon Monoxide Detector:  | Ok         |
| Cleaning of Apartment:   | Ok         |
| Clear Storage Locker:  | Ok         |
| Closet Shelves:  | Ok         |
| Common Area damaged during moveout:  | Ok         |
| Door Intercom System:  | Ok         |
| Exhaust Fan:   | Ok         |
| Fan Blades:  | Ok         |
| If fire stops have been installed throughout the property, ensure fire stops are installed.: | Ok         |
| Date of Installation   | 2022-02-22 |
| Light Globes:  | Ok         |
| Mini Blind(s) each:  | Ok         |
| Outside Lights:  | Ok         |
| Phone Jack:  | Ok         |
| Rallings:  | Ok         |
| Removal Of Bulk Items:   | Not Ok     |
| Charges Type   | Clean      |
| Charges  |            |
| Comment  | Removal    |

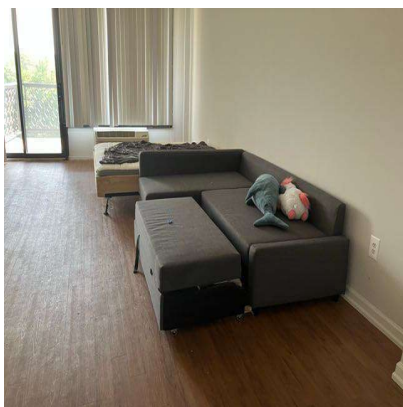

|                                |    |
|--------------------------------|----|
| Remove Debris (Per Bag):       | Ok |
| Sliding Mirror/Glass Door (2): | Ok |
| Smoke Detector Alarm:          | Ok |

|  |    |
|--|----|
| Stoppage by foreign object in any drain: | Ok |
| Switch Plate Covers:                     | Ok |
| Thermostat Cover:                        | Ok |
| Vertical Blinds:                         | Ok |
| Vinly Tile Bathroom:                     | Ok |
| Vinly Tile Kitchen:                      | Ok |
| Window Screen(s) each:                   | Ok |
| Window Sills:                            | Ok |

|          |  |
|----------|--|
| Resident |  |
|----------|--|

|                                     |              |
|-------------------------------------|--------------|
| Lindy Community Representative Name | Jason Aleman |
|-------------------------------------|--------------|



|                                      |              |
|--------------------------------------|--------------|
| Technician                           | Jason Aleman |
| Resident not available for signature | NO           |