



## Move Out Inventory & Condition Form

| Inspection Date | Technician   | Property   | Units |
|-----------------|--------------|------------|-------|
| 08-15-2024      | David Beatty | 251 Dekalb | W0524 |

|                              |  |
|------------------------------|--|
| Approved By                  | Stephen Cicala   |
| Resident Name                | Carley Copeland  |
| Forwarding Mailing Address   | 5904 Germantown Ave., Apt. 501, Philadelphia, PA 19144 |
| Date Resident Turned in Keys | 08-14-2024   |

| Damage Summary                   |                              |              |                     |          |
|----------------------------------|------------------------------|--------------|---------------------|----------|
| Main Category                    | Sub Category                 | Charges Type | Note                | Charges  |
| LIVING ROOM                      | Other                        | Clean        |                     | \$0.00   |
| BATHROOM                         | Tub Reglazing                | Repair       | Tub glazing needed. | \$324.00 |
| MISCELLANEOUS                    | Was the resident locked out? |              |                     | \$0.00   |
| <b>Additional Damage Charges</b> |                              |              |                     |          |
| Refrigerator door handle broken. |                              |              |                     | \$30.00  |
| Total Charges                    |                              |              |                     | \$354.00 |

| LIVING ROOM:       |                                 |
|--------------------|---------------------------------|
| Ceilings / Lights: | Ok                              |
| Door / Closet:     | Ok                              |
| Other:             | Not Ok                          |
| Charges Type       | Clean                           |
| Charges            |                                 |
| Comment            | Baseboard and flooring is dirty |

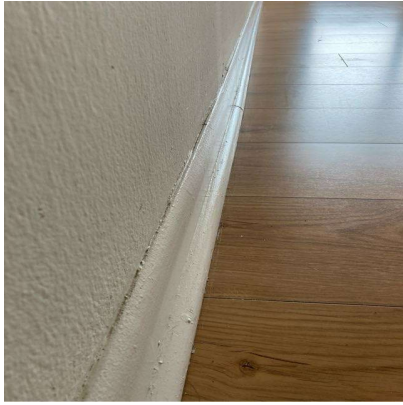

|                   |    |
|-------------------|----|
| Walls / Outlets:  | Ok |
| Window:           | Ok |
| Window coverings: | Ok |

| <b>DINING ROOM:</b> |    |
|---------------------|----|
| Ceilings / Lights:  | Ok |
| Walls / Outlets:    | Ok |
| Window:             | Ok |
| Window coverings:   | Ok |

| <b>KITCHEN:</b>        |    |
|------------------------|----|
| Backsplash:            | Ok |
| Cabinets:              | Ok |
| Ceiling Fan:           | Ok |
| Ceiling Light Fixture: | Ok |
| Ceiling Lights:        | Ok |
| Cleaning of Stove:     | Ok |
| Counter Top:           | Ok |
| Dishwasher:            | Ok |
| Drip Pan:              | Ok |
| Electric Meter:        | Ok |
| Faucet:                | Ok |
| Faucet Knobs:          | Ok |
| Floors:                | Ok |
| Formica/Tiles:         | Ok |
| Garbage Disposal:      | Ok |
| Kitchen Sink:          | Ok |

|            |                               |
|------------|-------------------------------|
| Microwave: | Ok                            |
| Other:     | Ok                            |
| Comment    | Refrigerator handle is broken |



|                      |    |
|----------------------|----|
| <b>Oven / Range:</b> |    |
| Oven Cleaning:       | Ok |

|                      |    |
|----------------------|----|
| <b>Oven / Range:</b> |    |
| Oven door handle:    | Ok |

|                      |    |
|----------------------|----|
| <b>Oven / Range:</b> |    |
| Oven drip pan:       | Ok |

|                      |    |
|----------------------|----|
| <b>Oven / Range:</b> |    |
| Oven knobs:          | Ok |

|                      |    |
|----------------------|----|
| <b>Oven / Range:</b> |    |
| Oven Racks:          | Ok |

|                      |    |
|----------------------|----|
| <b>Oven / Range:</b> |    |
| Range burners:       | Ok |

|                      |    |
|----------------------|----|
| <b>Oven / Range:</b> |    |
| Range Hood:          | Ok |

|                         |    |
|-------------------------|----|
| Oven Door Handle:       | Ok |
| Oven Racks:             | Ok |
| Range Top:              | Ok |
| Refrigerator (Freezer): | Ok |
| Rubber Stopper:         | Ok |

|   |    |
|---|----|
| Stove Knob:   | Ok |
| Verify that either a Fire Stop (under the microwave) or FireAvert (behind the stove) exists.: | Ok |
| Wall Outlets:   | Ok |
| Washer/Dryer:   | Ok |
| Window Coverings:   | Ok |

| <b>BEDROOMS:</b>   |    |
|--------------------|----|
| Ceilings / Lights: | Ok |
| Door / Closet:     | Ok |
| Floors / Carpet:   | Ok |
| Other:             | Ok |
| Walls / Outlets:   | Ok |
| Window:            | Ok |
| Window coverings:  | Ok |

| <b>BATHROOM:</b>   |    |
|--|----|
| Cabinets / Mirror:   | Ok |
| Ceiling Lights:  | Ok |
| Cleaning Bathroom:   | Ok |
| Complete Toilet:   | Ok |
| Counter Top:   | Ok |
| Floors:  | Ok |
| Formica /Tile:   | Ok |
| Is there signs of moisture from outside in the apartment?: | Ok |
| Medicine Cabinet:  | Ok |
| Mirror Cabinet:  | Ok |
| Other:   | Ok |
| Remove Mildew on Tiles:                                    | Ok |
| Shower Curtain Bar:  | Ok |
| Shower Head:   | Ok |
| Sink:  | Ok |
| Soad Dish (Tub):   | Ok |
| Soap Dish (Sink):  | Ok |
| Toilet Paper Holder:                                       | Ok |

|                |  |
|----------------|--|
| Toilet Tank:   | Ok                                     |
| Towel Bar:     | Ok                                     |
| Tub Knob(s):   | Ok                                     |
| Tub Reglazing: | Not Ok                                 |
| Charges Type   | Repair                                 |
| Charges        |  |
| Comment        | Tub need to be replaced due to neglect |



|                 |    |
|-----------------|----|
| Vanity Cabinet: | Ok |
| Wall Outlets:   | Ok |
| Window:         | Ok |

| <b>LOCKS:</b>   |    |
|---|----|
| Door Knob:  | Ok |
| Door Lock:  | Ok |
| Ensure the apartment door has an automatic closure and closes properly. : | Ok |
| Fix Door when extra lock is removed:                                      | Ok |
| Mail-Box Lock:  | Ok |

| <b>KEYS:</b>                     |    |
|----------------------------------|----|
| Failure To Return Apartment Key: | Ok |
| Failure To Return Mailbox Key:   | Ok |

| <b>DOORS:</b>                        |    |
|--------------------------------------|----|
| Apartment Door:                      | Ok |
| Apartment Door closes automatically: | Ok |
| Frame:                               | Ok |
| Hollow:                              | Ok |

|                     |    |
|---------------------|----|
| Solid Core & Steel: | Ok |
|---------------------|----|

| <b>PAINTING:</b>              |    |
|-------------------------------|----|
| Border Removal (Per Room):    | Ok |
| Holes in Walls (Each Hole):   | Ok |
| Over Dark Colors (Per Room):  | Ok |
| Wallpaper Removal (Per Room): | Ok |

| <b>CARPET:</b>            |    |
|---------------------------|----|
| Burns:                    | Ok |
| Deodorize:                | Ok |
| Pet Treatment (Odor):     | Ok |
| Replace Carpet 1 Bedroom: | Ok |
| Replace Carpet 2 Bedroom: | Ok |
| Shampoo 1 Bedroom:        | Ok |
| Shampoo 2 Bedroom:        | Ok |
| Stain Removal:            | Ok |

| <b>MISCELLANEOUS:</b>  |    |
|--|----|
| Broken Window Glass (Per Pane):  | Ok |
| Cabinet Equipment:   | Ok |
| Carbon Monoxide Detector:  | Ok |
| Cleaning of Apartment:   | Ok |
| Clear Storage Locker:  | Ok |
| Closet Shelves:  | Ok |
| Common Area damaged during moveout:  | Ok |
| Door Intercom System:  | Ok |
| Exhaust Fan:   | Ok |
| Fan Blades:  | Ok |
| If fire stops have been installed throughout the property, ensure fire stops are installed.: | Ok |
| Light Globes:  | Ok |
| Mini Blind(s) each:  | Ok |
| Outside Lights:  | Ok |
| Phone Jack:  | Ok |
| Rallings:  | Ok |

|  |    |
|--|----|
| Removal Of Bulk Items:                   | Ok |
| Remove Debris (Per Bag):                 | Ok |
| Sliding Mirror/Glass Door (2):           | Ok |
| Smoke Detector Alarm:                    | Ok |
| Stoppage by foreign object in any drain: | Ok |
| Switch Plate Covers:                     | Ok |
| Thermostat Cover:                        | Ok |
| Vertical Blinds:                         | Ok |
| Vinly Tile Bathroom:                     | Ok |
| Vinly Tile Kitchen:                      | Ok |
| Was the resident locked out?:            | No |
| Charges Type                             |    |
| Charges                                  | 0  |
| Window Screen(s) each:                   | Ok |
| Window Sills:                            | Ok |

|  |    |
|--|----|
| <b>OVERALL:</b>                          |    |
| Signs of Moisture inside the apartment:  | Ok |
| Signs of Moisture outside the apartment: | Ok |

|                                     |              |
|-------------------------------------|--------------|
| Resident                            |              |
| Lindy Community Representative Name | David Beatty |

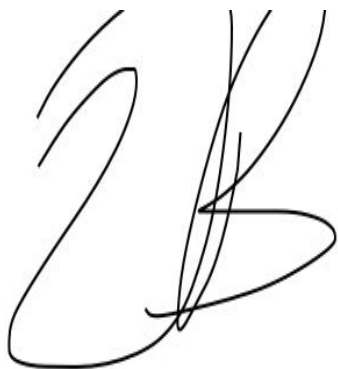
A handwritten signature in black ink, appearing to be 'DB' with a large loop and a horizontal stroke.

|                                      |              |
|--------------------------------------|--------------|
| Technician                           | David Beatty |
| Resident not available for signature | YES          |