



## Move Out Inventory & Condition Form

Inspection Date	Technician	Property	Units
08-13-2025	Thomas Mette	The Emerald at Lansdale	433

Approved By	Travis Poston
Resident Name	Nayshannah Crawley
Forwarding Mailing Address	1740 N Marshall St Philadelphia, PA 19122
Date Resident Turned in Keys (For evictions - date all belongings were removed)	08-12-2025

Damage Summary				
Main Category	Sub Category	Charges Type	Note	Charges
LIVING ROOM	Walls / Outlets	Repair	paint ripped off wall, drywall damaged, drywall cut for TV mounting outlet	\$50
KITCHEN	Cleaning of Stove	Clean	cleaning of stove top	\$40
KITCHEN	Garbage Disposal	Replace	Garbage disposal replacement. utensils inside garbage disposal broke the blade and damaged disposal	\$75
KITCHEN	Kitchen Sink	Clean	fluids left in sink, caused mold to grow. stains in sink- extensive clenaing needed	\$25
KITCHEN	Washer/Dryer	Replace	replace dryer door / handel broken off	\$40
BEDROOMS	Floors / Carpet	Replace	replace den carpet - stains	\$100
BEDROOMS	Walls / Outlets	Repair	bedroom walls damaged. paint ripped off walls, dirty /full patch and paint	\$50
BATHROOM	Cleaning Bathroom	Clean	extensive cleaning inside bathroom sink, tub/shower, and toilet	\$75

BATHROOM	Vanity Cabinet	Clean	extensive cleaning inside vanity cabinet drawers	\$25
PAINTING	Holes in Walls (Each Hole)	Repair		\$40
CARPET	Replace Carpet 1 Bedroom	Replace	replace bedroom carpet-stains	\$250
MISCELLANEOUS	Cabinet Equipment	Replace	kitchen island trim damaged/ water-logged, replace	\$25
MISCELLANEOUS	Was the resident locked out?			\$0
<b>Additional Damage Charges</b>				
Total Charges				\$795.00

<b>LIVING ROOM:</b>	
Ceilings / Lights:	Ok
Door / Closet:	Ok
Walls / Outlets:	Not Ok
Charges Type	Repair
Charges	
Comment	Need to remove extra outlet installed.



Window coverings:	Ok
-------------------	----

<b>DINING ROOM:</b>	
Ceilings / Lights:	Ok
Walls / Outlets:	Ok
Window:	Ok
Window coverings:	Ok

<b>KITCHEN:</b>	
-----------------	--

Backsplash:	Ok
Cabinets:	Ok
Ceiling Fan:	Ok
Ceiling Light Fixture:	Ok
Ceiling Lights:	Ok
Cleaning of Stove:	Not Ok
Charges Type	Clean
Charges	
Comment	Very dirty



Counter Top:	Ok
Dishwasher:	Ok
Drip Pan:	Ok
Electric Meter:	Ok
Faucet:	Ok
Faucet Knobs:	Ok
Floors:	Ok
Formica/Tiles:	Ok
Garbage Disposal:	Not Ok
Charges Type	Replace
Charges	
Comment	Need to replace , it has broken blades from debris.



Is there a FireAvert red box, plug, and solenoid?:	Ok
Kitchen Sink:	Not Ok
Charges Type	Clean
Charges	
Comment	Very dirty



Microwave:	Ok
Other:	Ok
Oven / Range:	Ok
Oven Door Handle:	Ok
Oven Racks:	Ok
Range Top:	Ok
Refrigerator (Freezer):	Ok
Rubber Stopper:	Ok
Stove Knob:	Ok
Wall Outlets:	Ok
Washer/Dryer:	Not Ok
Charges Type	Replace
Charges	
Comment	Broken dryer handle



Window Coverings:

Ok

## BEDROOMS:

Ceilings / Lights:

Ok

Door / Closet:

Ok

Floors / Carpet:

Not Ok

Charges Type

Replace

Charges

Comment

Need to replace cause of many stains



Walls / Outlets:

Not Ok

Charges Type

Repair

Charges

Comment

Repair damage with spackle

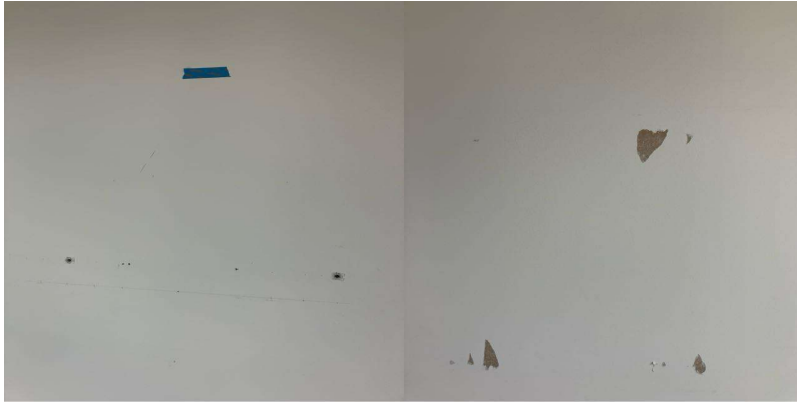

Window:	Ok
Window coverings:	Ok

<b>BATHROOM:</b>	
Cabinets / Mirror:	Ok
Ceiling Lights:	Ok
Cleaning Bathroom:	Not Ok
Charges Type	Clean
Charges	
Comment	Very dirty



Complete Toilet:	Ok
Counter Top:	Ok
Floors:	Ok
Formica /Tile:	Ok
Is there signs of moisture from outside in the apartment?:	Ok
Medicine Cabinet:	Ok
Mirror Cabinet:	Ok
Other:	Ok
Remove Mildew on Tiles:	Ok

Shower Curtain Bar:	Ok
Shower Head:	Ok
Sink:	Ok
Soad Dish (Tub):	Ok
Soap Dish (Sink):	Ok
Toilet Paper Holder:	Ok
Toilet Tank:	Ok
Towel Bar:	Ok
Tub Knob(s):	Ok
Tub Reglazing:	Ok
Vanity Cabinet:	Not Ok
Charges Type	Clean
Charges	
Comment	Very dirty



Wall Outlets:	Ok
Window:	Ok

<b>LOCKS:</b>	
Door Knob:	Ok
Door Lock:	Ok
Ensure the apartment door has an automatic closure and closes properly. :	Ok
Fix Door when extra lock is removed:	Ok
Mail-Box Lock:	Ok

<b>KEYS:</b>	
Failure To Return Apartment Key:	Ok
Failure To Return Mailbox Key:	Ok

<b>DOORS:</b>	
Apartment Door:	Ok
Apartment Door closes automatically:	Ok
Frame:	Ok
Hollow:	Ok
Solid Core & Steel:	Ok

<b>PAINTING:</b>	
Border Removal (Per Room):	Ok
Holes in Walls (Each Hole):	Not Ok
Charges Type	Repair
Charges	
Comment	L/r and b/r



Over Dark Colors (Per Room):	Ok
Wallpaper Removal (Per Room):	Ok

<b>CARPET:</b>	
Burns:	Ok
Deodorize:	Ok
Pet Treatment (Odor):	Ok
Replace Carpet 1 Bedroom:	Not Ok
Charges Type	Replace
Charges	
Comment	To many stains





Replace Carpet 2 Bedroom:	Ok
Shampoo 1 Bedroom:	Ok
Shampoo 2 Bedroom:	Ok
Stain Removal:	Ok

MISCELLANEOUS:	
Broken Window Glass (Per Pane):	Ok
Cabinet Equipment:	Not Ok
Charges Type	Replace
Charges	
Comment	Replace molding on kitchen cabinets



Carbon Monoxide Detector:	Ok
Cleaning of Apartment:	N/A
Clear Storage Locker:	Ok
Closet Shelves:	Ok
Common Area damaged during moveout:	Ok
Door Intercom System:	Ok
Exhaust Fan:	Ok
Fan Blades:	Ok

If fire stops have been installed throughout the property, ensure fire stops are installed.:	Ok		
Light Globes:	Ok		
Mini Blind(s) each:	Ok		
Outside Lights:	Ok		
Phone Jack:	Ok		
Rallings:	Ok		
Removal Of Bulk Items:	Ok		
Remove Debris (Per Bag):	Ok		
Sliding Mirror/Glass Door (2):	Ok		
Smoke Detector Alarm:	Ok		
Stoppage by foreign object in any drain:	Ok		
Switch Plate Covers:	Ok		
Thermostat Cover:	Ok		
Vertical Blinds:	Ok		
Vinly Tile Bathroom:	Ok		
Vinly Tile Kitchen:	Ok		
Was personal property left behind?:	Yes		
<table border="1"> <tr> <td>Estimated Value of Personal Property is.</td><td>\$0</td></tr> </table>		Estimated Value of Personal Property is.	\$0
Estimated Value of Personal Property is.	\$0		
Was the resident locked out?:	Not Ok		
Charges Type			
Charges	0		
Window Screen(s) each:	Ok		
Window Sills:	Ok		

<b>OVERALL:</b>	
Signs of Moisture inside the apartment:	Ok
Signs of Moisture outside the apartment:	Ok

Resident	
----------	--

Lindy Community Representative Name	Thomas Mette
	
Technician	Thomas Mette
Resident not available for signature	YES