



Move Out Inventory & Condition Form

Inspection Date	Technician	Property	Units
08-11-2025	Billie Schott	Crossings at Stanbridge	320

Approved By	Billie Schott
Resident Name	Estate of, Charles Malone, Jr
Forwarding Mailing Address	Deceased
Date Resident Turned in Keys (For evictions - date all belongings were removed)	08-04-2025

Damage Summary				
Main Category	Sub Category	Charges Type	Note	Charges
MISCELLANEOUS	Was the resident locked out?			\$0
Additional Damage Charges				
Furniture and personal items left behind				\$475
Total Charges				\$475.00

Amenities to be added to this Unit
Bathroom Upgrade
White Kitchen
Quartz Countertops
Plank Flooring

LIVING ROOM:	
Ceilings / Lights:	Ok
Door / Closet:	Ok
Other:	Ok
Walls / Outlets:	Ok
Window:	Ok
Window coverings:	Ok

DINING ROOM:	
Ceilings / Lights:	Ok
Walls / Outlets:	Ok
Window:	Ok
Window coverings:	Ok

KITCHEN:	
Backsplash:	Ok
Ceiling Fan:	Ok
Ceiling Light Fixture:	Ok
Ceiling Lights:	Ok
Cleaning of Stove:	Ok
Counter Top:	Ok
Drip Pan:	Ok
Electric Meter:	N/A
Faucet:	Ok
Faucet Knobs:	Ok
Floors:	Ok
Formica/Tiles:	Ok
Garbage Disposal:	Ok
Is there a FireAvert red box, plug, and solenoid?:	Ok
Date of Installation	2021-08-11
Kitchen Sink:	Ok
Microwave:	N/A
Other:	Ok
Oven Door Handle:	Ok
Oven Racks:	Ok
Range Top:	Ok
Rubber Stopper:	Ok
Stove Knob:	Ok
Wall Outlets:	Ok
Washer/Dryer:	N/A
Window Coverings:	Ok

BEDROOMS:	
Ceilings / Lights:	Ok
Door / Closet:	Ok
Floors / Carpet:	Ok
Other:	Ok
Walls / Outlets:	Ok
Window:	Ok
Window coverings:	Ok

BATHROOM:	
Cabinets / Mirror:	Ok
Ceiling Lights:	Ok
Cleaning Bathroom:	Ok
Complete Toilet:	Ok
Counter Top:	Ok
Floors:	Ok
Formica /Tile:	Ok
Is there signs of moisture from outside in the apartment?:	Ok
Medicine Cabinet:	Ok
Mirror Cabinet:	Ok
Other:	Ok
Remove Mildew on Tiles:	Ok
Shower Curtain Bar:	Ok
Shower Head:	Ok
Sink:	Ok
Soap Dish (Sink):	Ok
Toilet Paper Holder:	Ok
Toilet Tank:	Ok
Towel Bar:	Ok
Tub Knob(s):	Ok
Tub Reglazing:	Ok
Vanity Cabinet:	Ok
Wall Outlets:	Ok

Window:	Ok
---------	----

LOCKS:	
Door Knob:	Ok
Door Lock:	Ok
Ensure the apartment door has an automatic closure and closes properly. :	Ok
Fix Door when extra lock is removed:	Ok
Mail-Box Lock:	Ok

KEYS:	
Failure To Return Apartment Key:	Ok
Failure To Return Mailbox Key:	Ok

DOORS:	
Apartment Door:	Ok
Apartment Door closes automatically:	Ok
Frame:	Ok
Hollow:	Ok
Solid Core & Steel:	Ok

PAINTING:	
Border Removal (Per Room):	Ok
Holes in Walls (Each Hole):	Ok
Over Dark Colors (Per Room):	Ok
Wallpaper Removal (Per Room):	Ok

CARPET:	
Burns:	Ok
Deodorize:	Ok
Pet Treatment (Odor):	Ok
Replace Carpet 1 Bedroom:	N/A
Replace Carpet 2 Bedroom:	Ok
Shampoo 1 Bedroom:	N/A
Shampoo 2 Bedroom:	Ok
Stain Removal:	Ok

MISCELLANEOUS:	
Broken Window Glass (Per Pane):	Ok
Cabinet Equipment:	Ok
Carbon Monoxide Detector:	Ok
Cleaning of Apartment:	Ok
Clear Storage Locker:	Ok
Closet Shelves:	Ok
Common Area damaged during moveout:	Ok
Door Intercom System:	N/A
Exhaust Fan:	Ok
Fan Blades:	Ok
If fire stops have been installed throughout the property, ensure fire stops are installed.:	Ok
Light Globes:	Ok
Mini Blind(s) each:	Ok
Outside Lights:	N/A
Phone Jack:	Ok
Rallings:	Ok
Removal Of Bulk Items:	Ok
Remove Debris (Per Bag):	Ok
Sliding Mirror/Glass Door (2):	N/A
Smoke Detector Alarm:	Ok
Stoppage by foreign object in any drain:	Ok
Switch Plate Covers:	Ok
Thermostat Cover:	Ok
Vertical Blinds:	Ok
Vinly Tile Bathroom:	Ok
Vinly Tile Kitchen:	Ok
Was personal property left behind?:	Yes

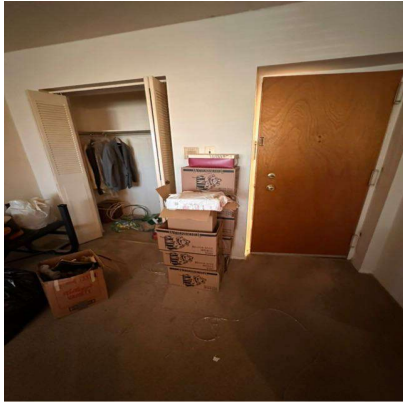

Comment: Personal items

Est Value: \$25

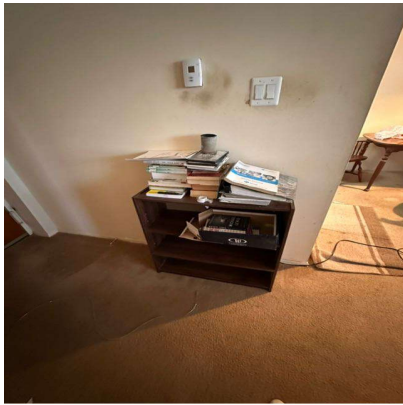

Comment: Personal items

Est Value: \$50

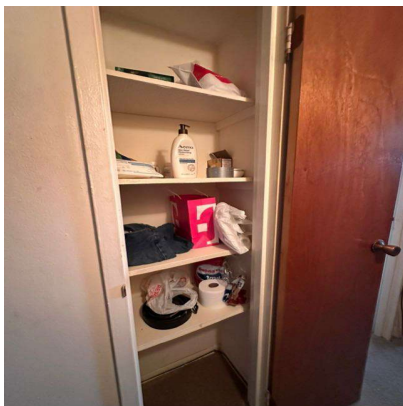

Comment:

Est Value: \$25



Comment: Kitchen items

Est Value: \$50

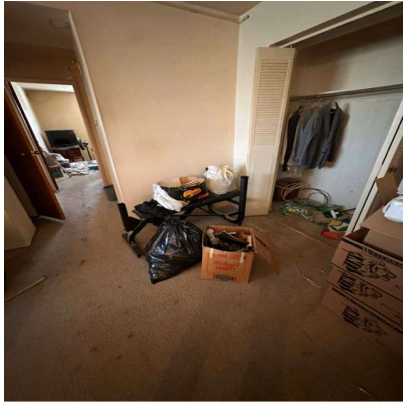

Comment: Personal items

Est Value: \$50

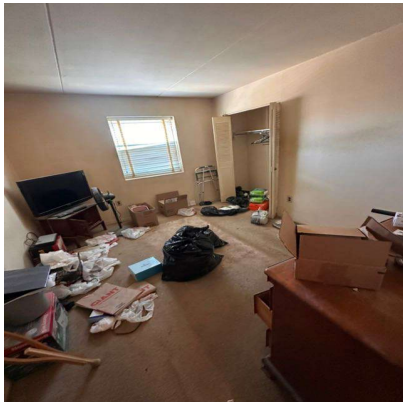

Comment: Bedroom/personal items

Est Value: \$50

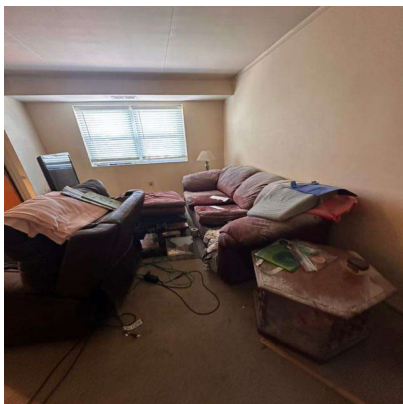

Comment: Living room furniture and personal items

Est Value: \$150

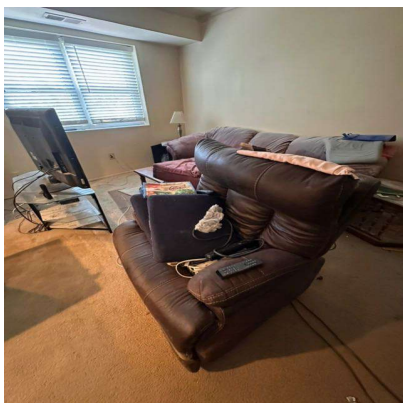

Comment: Living room furniture and personal items

Est Value: \$50

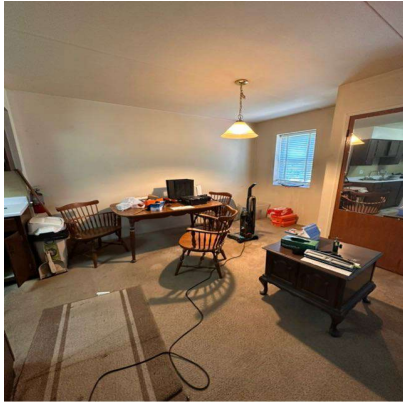

Comment: Dining room table and personal items

Est Value: \$50

Estimated Value of Personal Property is.

\$500

Was the resident locked out?:

Not Ok

Charges Type

Charges

0

Window Screen(s) each:

Ok

Window Sills:

Ok

OVERALL:

Signs of Moisture inside the apartment:

Ok

Signs of Moisture outside the apartment:

Ok

Resident

Lindy Community Representative Name

Billie Schott

A handwritten signature in black ink, consisting of several loops and strokes, positioned in the upper left area of the page.

Technician

Billie Schott

Resident not available for signature

YES