



Move Out Inventory & Condition Form

Inspection Date	Technician	Property	Units
06-17-2025	Leno Quattlebaum	251 Dekalb	E0429

Approved By	Stephen Cicala
Resident Name	Randi Harrop
Forwarding Mailing Address	3067 Tyler Ct., Pottstown, PA 19464
Date Resident Turned in Keys (For evictions - date all belongings were removed)	06-16-2025

Damage Summary				
Main Category	Sub Category	Charges Type	Note	Charges
Cabinets	Cabinet Door	Replace	No charge to resident.	\$0
KITCHEN	Ceiling Light Fixture	Replace	Replace residents kitchen ceiling fixture	\$25
KITCHEN	Ceiling Lights	Replace	Replace residents kitchen ceiling fixture	\$25
KITCHEN	Kitchen Sink	Clean		\$0
KITCHEN	Microwave	Clean	One cleaning charge for all cleaning needed. Except bulk and HVAC cleaning.	\$228.96
BEDROOMS	Door / Closet	Repair		\$0
BEDROOMS	Walls / Outlets	Repair	Holes in wall need repair.	\$48
BATHROOM	Remove Mildew on Tiles	Clean	One cleaning charge for all cleaning needed. Please see above.	\$0
BATHROOM	Tub Reglazing	Repair		\$0
MISCELLANEOUS	Was personal property left behind?			\$0

MISCELLANEOUS	Was the resident locked out?			\$0
Additional Damage Charges				
Total Charges				\$326.96

LIVING ROOM:	
Ceilings / Lights:	Ok
Door / Closet:	N/A
Other:	Ok
Walls / Outlets:	Ok
Window:	Ok
Window coverings:	Ok

DINING ROOM:	
Ceilings / Lights:	Ok
Walls / Outlets:	Ok
Window:	Ok
Window coverings:	Ok

KITCHEN:	
Backsplash:	Ok

Cabinets:	
Cabinet Door:	Not Ok
Charges Type	Replace
Charges	
Comment	Water damage



Cabinets:	
Cabinet Handle:	Ok

Cabinets:	
Cabinet Shelf:	Ok

Ceiling Fan:	N/A
Ceiling Light Fixture:	Not Ok
Charges Type	Replace
Charges	
Comment	Doesn't match up with our normal fixtures Looks like the resident had this installed



Ceiling Lights:	Not Ok
Charges Type	Replace
Charges	
Comment	Doesn't match up with our normal fixtures Looks like the resident had this installed



Cleaning of Stove:	Ok
Counter Top:	Ok

Dishwasher:		
Dishwasher Knob:		Ok

Dishwasher:		
Dishwasher Rack:		Ok

Dishwasher:		
Dishwasher Silverware Holder:		Ok

Drip Pan:	Ok
Electric Meter:	N/A
Faucet:	Ok
Faucet Knobs:	Ok
Floors:	Ok
Formica/Tiles:	Ok
Garbage Disposal:	Ok
Is there a FireAvert red box, plug, and solenoid?:	Ok
Kitchen Sink:	Not Ok
Charges Type	Clean
Charges	
Comment	Discoloration needs to be deep cleaned

Microwave:	Not Ok
Charges Type	Clean
Charges	
Comment	Microwave not cleaned

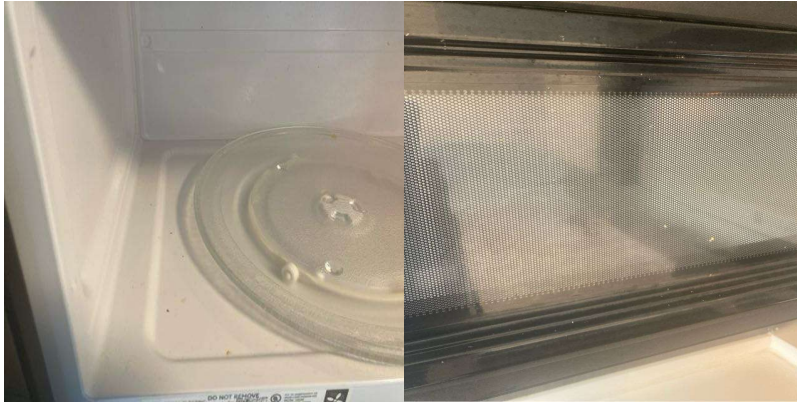

Other:

N/A

Oven / Range:

Oven Cleaning:

Ok

Oven / Range:

Oven door handle:

Ok

Oven / Range:

Oven drip pan:

Ok

Oven / Range:

Oven knobs:

Ok

Oven / Range:

Oven Racks:

Ok

Oven / Range:

Range burners:

Ok

Oven / Range:

Range Hood:

Ok

Oven Door Handle:

Ok

Oven Racks:

Ok

Range Top:

Ok

Refrigerator (Freezer):

Cleaning Refrigerator:

Ok

Refrigerator (Freezer):	
Refrigerator (Drawers):	Ok

Refrigerator (Freezer):	
Refrigerator (Shelf and Bars):	Ok

Refrigerator (Freezer):	
Refrigerator Crisper Glass/Plastic:	Ok

Rubber Stopper:	Ok
Stove Knob:	Ok
Wall Outlets:	Ok
Washer/Dryer:	Ok
Window Coverings:	Ok

BEDROOMS:	
Ceilings / Lights:	N/A
Door / Closet:	Not Ok
Charges Type	Repair
Charges	
Comment	Holes in both closets

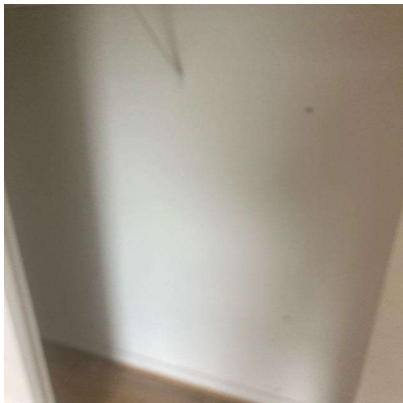

Floors / Carpet:	Ok
Other:	N/A
Walls / Outlets:	Not Ok
Charges Type	Repair
Charges	
Comment	Holes

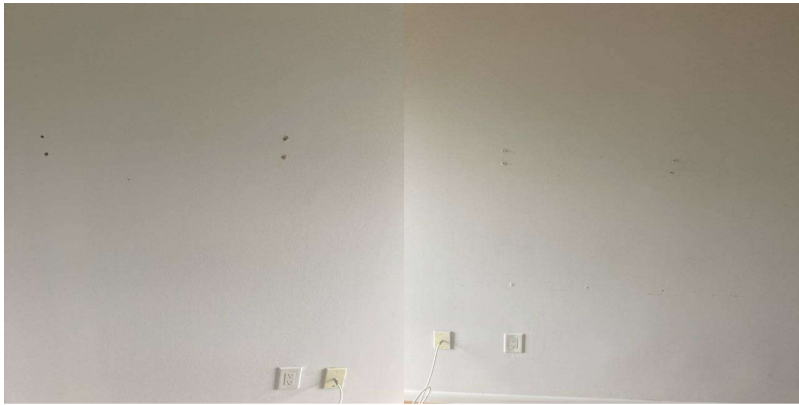

Window:	Ok
Window coverings:	Ok

BATHROOM:	
Cabinets / Mirror:	Ok
Ceiling Lights:	Ok
Cleaning Bathroom:	Ok
Complete Toilet:	Ok
Counter Top:	Ok
Floors:	Ok
Formica /Tile:	Ok
Is there signs of moisture from outside in the apartment?:	Ok
Medicine Cabinet:	N/A
Mirror Cabinet:	N/A
Other:	Ok
Remove Mildew on Tiles:	Not Ok
Charges Type	Clean
Charges	
Comment	Mildew on tub tiles and shower tiles



Shower Curtain Bar:	Ok
Shower Head:	Ok
Sink:	Ok
Soad Dish (Tub):	N/A
Soap Dish (Sink):	N/A
Toilet Paper Holder:	Ok
Toilet Tank:	Ok
Towel Bar:	Ok
Tub Knob(s):	Ok
Tub Reglazing:	Not Ok
Charges Type	Repair
Charges	
Comment	Needs glazing



Vanity Cabinet:	Ok
Wall Outlets:	Ok
Window:	Ok

LOCKS:	
Door Knob:	Ok
Door Lock:	Ok
Ensure the apartment door has an automatic closure and closes properly. :	Ok
Fix Door when extra lock is removed:	Ok
Mail-Box Lock:	Ok

KEYS:	
Failure To Return Apartment Key:	Ok
Failure To Return Mailbox Key:	Ok

DOORS:	
Apartment Door:	Ok
Apartment Door closes automatically:	Ok
Frame:	Ok
Hollow:	Ok
Solid Core & Steel:	Ok

PAINTING:	
Border Removal (Per Room):	Ok
Holes in Walls (Each Hole):	N/A
Over Dark Colors (Per Room):	Ok
Wallpaper Removal (Per Room):	Ok

CARPET:	
Burns:	Ok
Deodorize:	Ok
Pet Treatment (Odor):	Ok
Replace Carpet 1 Bedroom:	Ok
Replace Carpet 2 Bedroom:	Ok
Shampoo 1 Bedroom:	Ok
Shampoo 2 Bedroom:	Ok
Stain Removal:	Ok

MISCELLANEOUS:	
Broken Window Glass (Per Pane):	Ok
Cabinet Equipment:	Ok
Carbon Monoxide Detector:	Ok
Cleaning of Apartment:	Ok
Clear Storage Locker:	Ok
Closet Shelves:	Ok
Common Area damaged during moveout:	Ok
Door Intercom System:	N/A
Exhaust Fan:	Ok
Fan Blades:	Ok
If fire stops have been installed throughout the property, ensure fire stops are installed.:	Ok

Light Globes:	Ok
Mini Blind(s) each:	Ok
Phone Jack:	Ok
Removal Of Bulk Items:	Ok
Remove Debris (Per Bag):	Ok
Sliding Mirror/Glass Door (2):	N/A
Smoke Detector Alarm:	Ok
Stoppage by foreign object in any drain:	Ok
Switch Plate Covers:	Ok
Thermostat Cover:	Ok
Vertical Blinds:	N/A
Vinly Tile Bathroom:	Ok
Vinly Tile Kitchen:	Ok
Was personal property left behind?:	No
Charges Type	
Charges	0
Was the resident locked out?:	Not Ok
Charges Type	
Charges	0
Window Screen(s) each:	Ok

OVERALL:	
Signs of Moisture inside the apartment:	Ok
Signs of Moisture outside the apartment:	Ok

Resident	
<div> <div>Lindy Community Representative Name</div> <div>Leno Quattlebaum</div> </div>	



Technician	Leno Quattlebaum
Resident not available for signature	YES