



## Move Out Inventory & Condition Form

Inspection Date	Technician	Property	Units
06-17-2021	Dudlow Blake	Joshua House	H0108

Resident Name	Dyamond Wims
Forwarding Mailing Address	2700 Maple Street B214 Bremerton WA 98310
Date Resident Turned in Keys	06-12-2021

Damage Summary				
Main Category	Sub Category	Charges Type	Note	Charges
LIVING ROOM	Door / Closet	Repair	Charged cleaning charge for hand prints-foot prints paint or ink on door/floor not clean	\$0.00
LIVING ROOM	Walls / Outlets	Repair		\$0.00
KITCHEN	Cleaning of Stove	Clean	Oven not cleaned	\$60.00
KITCHEN	Floors	Clean		\$0.00
CARPET	Replace Carpet 1 Bedroom	Replace	Pro rated must replace due to staining/ Bedroom only pro-rated	\$276.00
MISCELLANEOUS	Cleaning of Apartment	Clean		\$100.00
MISCELLANEOUS	Removal Of Bulk Items	Clean	Removal of milk crates-lamp-picture frame-trash-mop- box and trash 1 bag	\$25.00
Additional Damage Charges				
Total Charges				\$461.00

<b>LIVING ROOM:</b>	
Ceilings / Lights:	Ok
Door / Closet:	Not Ok

Charges Type	Repair
Charges	
Comment	Replacing



Other:	Ok
Walls / Outlets:	Not Ok
Charges Type	Repair
Charges	
Comment	Replacing



Window:	Ok
Window coverings:	Ok

KITCHEN:	
Cleaning of Stove:	Not Ok
Charges Type	Clean
Charges	
Comment	Cleaning needed



Floors:	Not Ok
Charges Type	Clean
Charges	
Comment	Cleaning needed

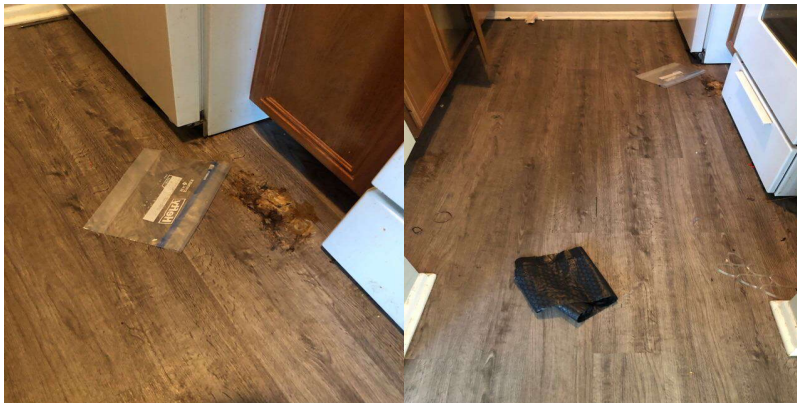

BEDROOMS:	
Ceilings / Lights:	Ok
Door / Closet:	Ok
Floors / Carpet:	Ok
Other:	Ok
Walls / Outlets:	Ok
Window:	Ok
Window coverings:	Ok

BATHROOM:	
Cabinets / Mirror:	Ok
Ceiling Lights:	Ok
Cleaning Bathroom:	Ok
Complete Toilet:	Ok
Counter Top:	Ok

Floors:	Ok
Formica /Tile:	Ok
Is there signs of moisture from outside in the apartment?:	Ok
Medicine Cabinet:	Ok
Mirror Cabinet:	Ok
Other:	Ok
Remove Mildew on Tiles:	Ok
Shower Curtain Bar:	Ok
Shower Head:	Ok
Sink:	Ok
Soad Dish (Tub):	Ok
Soap Dish (Sink):	Ok
Toilet Paper Holder:	Ok
Toilet Tank:	Ok
Towel Bar:	Ok
Tub Knob(s):	Ok
Tub Reglazing:	Ok
Vanity Cabinet:	Ok
Wall Outlets:	Ok
Window:	Ok

<b>LOCKS:</b>	
Door Knob:	Ok
Door Lock:	Ok
Ensure the apartment door has an automatic closure and closes properly. :	Ok
Fix Door when extra lock is removed:	Ok
Mail-Box Lock:	Ok

<b>KEYS:</b>	
Failure To Return Apartment Key:	Ok
Failure To Return Mailbox Key:	Ok

<b>DOORS:</b>	
Apartment Door:	Ok
Frame:	Ok

Hollow:	Ok
Solid Core & Steel:	Ok

PAINTING:	
Border Removal (Per Room):	Ok
Holes in Walls (Each Hole):	Ok
Over Dark Colors (Per Room):	Ok
Wallpaper Removal (Per Room):	Ok

CARPET:	
Replace Carpet 1 Bedroom:	Not Ok
Charges Type	Replace
Charges	
Comment	Replacing



MISCELLANEOUS:	
Cleaning of Apartment:	Not Ok
Charges Type	Clean
Charges	
Comment	Cleaning

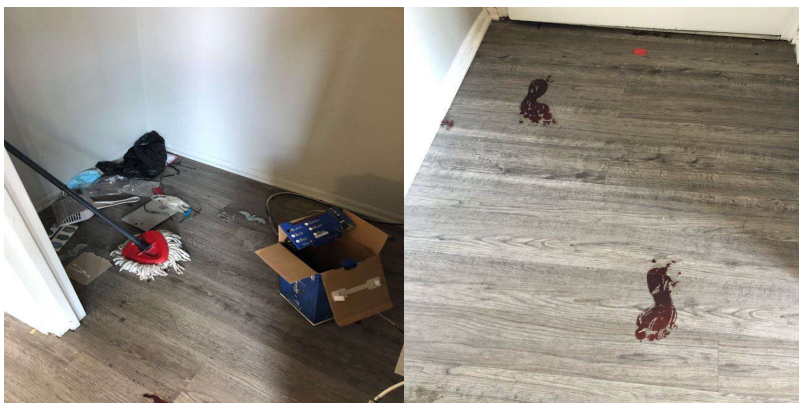

Removal Of Bulk Items:	Not Ok
Charges Type	Clean
Charges	
Comment	Cleaning



<b>OVERALL:</b>	
Signs of Moisture inside the apartment:	Ok
Signs of Moisture outside the apartment:	Ok

Resident	
----------	--

Lindy Community Representative Name	Dudlow Blake
-------------------------------------	--------------

Technician	Dudlow Blake
Resident not available for signature	YES

Resident refused Signature

NO