



Move Out Inventory & Condition Form

Inspection Date	Technician	Property	Units
06-05-2024	John Samuel	Academia Suites	S412

Approved By	John Samuel
Resident Name	Yolanda Jinwright
Forwarding Mailing Address	6201 North park Ave Apt C2 Philadelphia, PA 19141
Date Resident Turned in Keys	05-31-2024

Damage Summary				
Main Category	Sub Category	Charges Type	Note	Charges
KITCHEN	Cleaning of Stove	Clean		\$60.00
BEDROOMS	Door / Closet	Replace		\$90.00
MISCELLANEOUS	Was personal property left behind?			\$0.00
MISCELLANEOUS	Was the resident locked out?			\$0.00
Additional Damage Charges				
Total Charges				\$150.00

LIVING ROOM:	
Ceilings / Lights:	Ok
Door / Closet:	Ok
Other:	Ok
Walls / Outlets:	Ok
Window:	Ok
Window coverings:	Ok

DINING ROOM:	
Ceilings / Lights:	Ok
Walls / Outlets:	Ok

Window:	Ok
Window coverings:	Ok

KITCHEN:	
Backsplash:	Ok
Ceiling Fan:	N/A
Ceiling Light Fixture:	Ok
Ceiling Lights:	Ok
Cleaning of Stove:	Not Ok
Charges Type	Clean
Charges	
Comment	Greece on stove

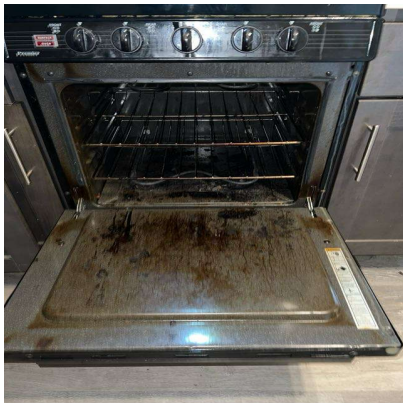

Drip Pan:	Ok
Faucet:	Ok
Faucet Knobs:	Ok
Floors:	Ok
Formica/Tiles:	Ok
Garbage Disposal:	Ok
Kitchen Sink:	Ok
Microwave:	Ok
Other:	N/A
Oven Door Handle:	Ok
Oven Racks:	Ok
Range Top:	Ok
Rubber Stopper:	Ok
Stove Knob:	Ok
Verify that either a Fire Stop (under the microwave) or FireAvert (behind the stove) exists.:	Ok

Wall Outlets:	Ok
Washer/Dryer:	N/A
Window Coverings:	Ok

BEDROOMS:	
Ceilings / Lights:	Ok
Door / Closet:	Not Ok
Charges Type	Replace
Charges	
Comment	Closet door broken

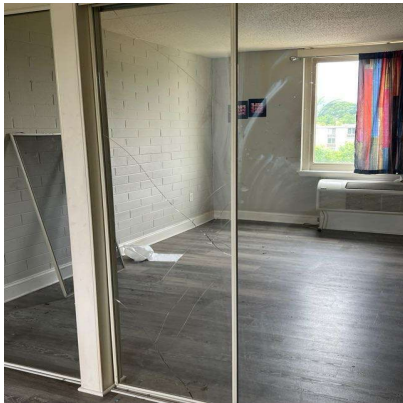

Floors / Carpet:	Ok
Walls / Outlets:	Ok
Window:	Ok
Window coverings:	Ok

BATHROOM:	
Cabinets / Mirror:	Ok
Ceiling Lights:	Ok
Cleaning Bathroom:	Ok
Complete Toilet:	Ok
Counter Top:	Ok
Floors:	Ok
Formica /Tile:	Ok
Is there signs of moisture from outside in the apartment?:	Ok
Medicine Cabinet:	Ok
Mirror Cabinet:	Ok
Other:	Ok

Remove Mildew on Tiles:	Ok
Shower Curtain Bar:	Ok
Shower Head:	Ok
Sink:	Ok
Soad Dish (Tub):	Ok
Soap Dish (Sink):	Ok
Toilet Paper Holder:	Ok
Toilet Tank:	Ok
Towel Bar:	Ok
Tub Knob(s):	Ok
Tub Reglazing:	Ok
Vanity Cabinet:	Ok
Wall Outlets:	Ok
Window:	Ok

LOCKS:	
Door Knob:	Ok
Door Lock:	Ok
Ensure the apartment door has an automatic closure and closes properly. :	Ok
Fix Door when extra lock is removed:	Ok
Mail-Box Lock:	Ok

KEYS:	
Failure To Return Apartment Key:	Ok
Failure To Return Mailbox Key:	Ok

DOORS:	
Apartment Door:	Ok
Apartment Door closes automatically:	Ok
Frame:	Ok
Hollow:	Ok
Solid Core & Steel:	Ok

PAINTING:	
Border Removal (Per Room):	Ok

Holes in Walls (Each Hole):	Ok
Over Dark Colors (Per Room):	Ok
Wallpaper Removal (Per Room):	Ok

CARPET:	
Burns:	Ok
Deodorize:	Ok
Pet Treatment (Odor):	Ok
Replace Carpet 1 Bedroom:	Ok
Replace Carpet 2 Bedroom:	Ok
Shampoo 1 Bedroom:	Ok
Shampoo 2 Bedroom:	Ok
Stain Removal:	Ok

MISCELLANEOUS:	
Broken Window Glass (Per Pane):	Ok
Cabinet Equipment:	Ok
Carbon Monoxide Detector:	Ok
Cleaning of Apartment:	Ok
Clear Storage Locker:	Ok
Closet Shelves:	Ok
Common Area damaged during moveout:	Ok
Door Intercom System:	Ok
Exhaust Fan:	Ok
Fan Blades:	Ok
If fire stops have been installed throughout the property, ensure fire stops are installed.:	Ok
Date of Installation	2022-06-05
Light Globes:	Ok
Mini Blind(s) each:	Ok
Outside Lights:	Ok
Phone Jack:	Ok
Rallings:	Ok
Removal Of Bulk Items:	Ok
Remove Debris (Per Bag):	Ok

Sliding Mirror/Glass Door (2):	Ok
Smoke Detector Alarm:	Ok
Stoppage by foreign object in any drain:	Ok
Switch Plate Covers:	Ok
Thermostat Cover:	Ok
Vertical Blinds:	Ok
Vinly Tile Bathroom:	Ok
Vinly Tile Kitchen:	Ok
Was personal property left behind?:	No
Charges Type	
Charges	0
Was the resident locked out?:	No
Charges Type	
Charges	0
Window Screen(s) each:	Ok
Window Sills:	Ok

OVERALL:	
Signs of Moisture inside the apartment:	Ok
Signs of Moisture outside the apartment:	Ok

Resident	
<div> <div></div> <div></div> </div>	
Lindy Community Representative Name	John Samuel

A handwritten signature in black ink, consisting of a large, stylized 'J' followed by a horizontal stroke and a small upward flick.

Technician

John Samuel

Resident not available for signature

YES