



## Make Ready Checklist Inspection

Inspection Date	Technician	Property	Units
03-26-2025	Michelle Montalvo	Towers at Wyncote	0209-2

<b>LIVING ROOM:</b>	
Ceilings / Lights:	Ok
Door / Closet:	Ok
Other:	Not Ok
Charges Type	
Charges	0



Plank Flooring:	Ok
Walls / Outlets:	Ok
Window:	Ok
Window coverings:	Ok

<b>DINING ROOM:</b>	
Ceilings / Lights:	Ok
Plank Flooring:	Not Ok
Charges Type	
Charges	0

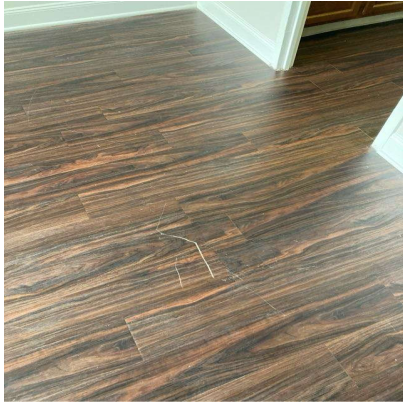

Walls / Outlets:	Ok
Window:	Ok
Window coverings:	Ok

<b>KITCHEN:</b>	
Backsplash:	Ok
Cabinets:	Ok
Ceiling Fan:	Ok
Ceiling Light Fixture:	Ok
Ceiling Lights:	Ok
Cleaning of Stove:	Ok
Counter Top:	Not Ok
Charges Type	
Charges	0



Dishwasher:	Ok
Drip Pan:	Ok
Electric Meter:	Ok
Faucet:	Ok
Faucet Knobs:	Ok

Floors:	Ok
Formica/Tiles:	Ok
Garbage Disposal:	Ok
Kitchen Sink:	Ok
Microwave:	Ok
Other:	Not Ok
Charges Type	
Charges	0

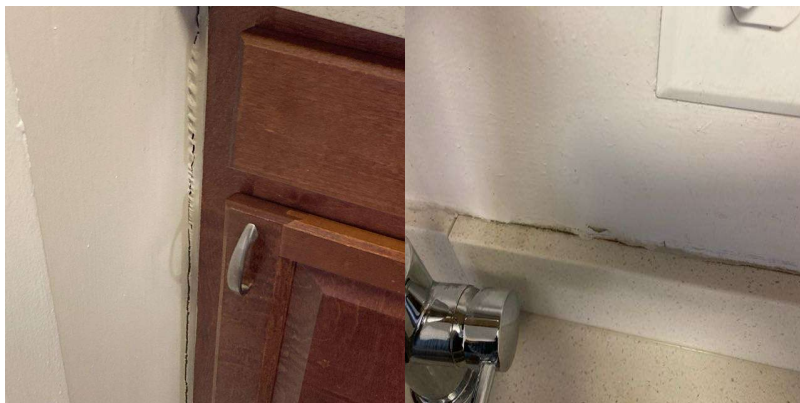

Oven / Range:	Ok
Oven Door Handle:	Ok
Oven Racks:	Ok
Range Top:	Ok
Refrigerator (Freezer):	Ok
Rubber Stopper:	Ok
Stove Knob:	Ok
Verify that either a Fire Stop (under the microwave) or FireAvert (behind the stove) exists.:	Ok
Wall Outlets:	Ok
Washer/Dryer:	Ok
Window Coverings:	Ok

BEDROOMS:	
Ceilings / Lights:	Ok
Door / Closet:	Ok
Floors / Carpet:	Ok
Other:	Not Ok
Charges Type	
Charges	0

Comment	Middle bd ac
	
Plank Flooring:	Ok
Walls / Outlets:	Ok
Window:	Ok
Window coverings:	Ok

<b>BATHROOM:</b>	
Cabinets / Mirror:	Ok
Ceiling Lights:	Not Ok
Charges Type	
Charges	0



Cleaning Bathroom:	Ok
Complete Toilet:	Ok
Counter Top:	Ok
Floors:	Ok
Formica /Tile:	Ok
Is there signs of moisture from outside in the apartment?:	Ok
Medicine Cabinet:	Ok
Mirror Cabinet:	Ok

Other:	Not Ok
Charges Type	
Charges	0
Comment	Hall bath



Plank Flooring:	Not Ok
Charges Type	
Charges	0



Remove Mildew on Tiles:	Ok
Shower Curtain Bar:	Ok
Shower Head:	Ok
Sink:	Ok
Soad Dish (Tub):	Ok
Soap Dish (Sink):	Ok
Toilet Paper Holder:	Ok
Toilet Tank:	Ok
Towel Bar:	Ok
Tub Knob(s):	Ok
Tub Reglazing:	Ok
Vanity Cabinet:	Not Ok

Charges Type	
Charges	0
Comment	Primary bd bth pic 1



Wall Outlets:	Ok
Window:	Ok

<b>LOCKS:</b>	
Door Knob:	Ok
Door Lock:	Ok
Ensure the apartment door has an automatic closure and closes properly. :	Ok
Fix Door when extra lock is removed:	Ok
Mail-Box Lock:	Ok

<b>KEYS:</b>	
Failure To Return Apartment Key:	Ok
Failure To Return Mailbox Key:	Ok

<b>DOORS:</b>	
Apartment Door:	Ok
Apartment Door closes automatically:	Ok
Frame:	Ok
Hollow:	Ok
Solid Core & Steel:	Ok

<b>PAINTING:</b>	
Border Removal (Per Room):	Ok
Holes in Walls (Each Hole):	Ok
Over Dark Colors (Per Room):	Ok

Wallpaper Removal (Per Room):	Ok
-------------------------------	----

<b>CARPET:</b>	
Burns:	Ok
Deodorize:	Ok
Pet Treatment (Odor):	Ok
Replace Carpet 1 Bedroom:	Ok
Replace Carpet 2 Bedroom:	Ok
Shampoo 1 Bedroom:	Ok
Shampoo 2 Bedroom:	Ok
Stain Removal:	Ok

<b>MISCELLANEOUS:</b>	
Broken Window Glass (Per Pane):	Ok
Cabinet Equipment:	Ok
Carbon Monoxide Detector:	Ok
Cleaning of Apartment:	Not Ok
Charges Type	
Charges	0
Comment	Probably contractors. The apt smells amazing

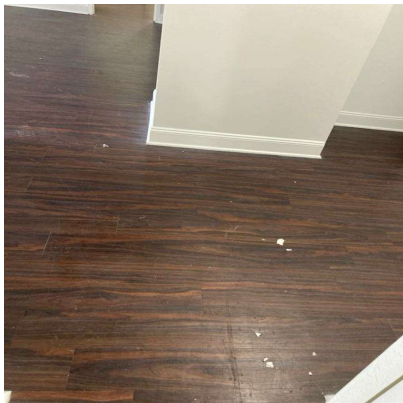

Clear Storage Locker:	Ok
Closet Shelves:	Ok
Common Area damaged during moveout:	Ok
Confirm you have installed or there is in place a stainless steel toilet tank water connector.:	Ok
Door Intercom System:	Ok
Dryer Vent Check water filled to level identified:	Ok

Exhaust Fan:	Ok
Fan Blades:	Ok
If fire stops have been installed throughout the property, ensure fire stops are installed.:	Ok
Light Globes:	Ok
Mini Blind(s) each:	Ok
Outside Lights:	Ok
Phone Jack:	Ok
Rallings:	Ok
Removal Of Bulk Items:	Ok
Remove Debris (Per Bag):	Ok
Sliding Mirror/Glass Door (2):	Ok
Smoke Detector Alarm:	Ok
Stoppage by foreign object in any drain:	Ok
Switch Plate Covers:	Ok
Thermostat Cover:	Ok
Vertical Blinds:	Ok
Vinly Tile Bathroom:	Ok
Vinly Tile Kitchen:	Ok
Window Screen(s) each:	Ok
Window Sills:	Ok

<b>OVERALL:</b>	
Signs of Moisture inside the apartment:	Ok
Signs of Moisture outside the apartment:	Ok

Resident	
<div> <div>Lindy Community Representative Name</div> <div>Michelle Montalvo</div> </div>	

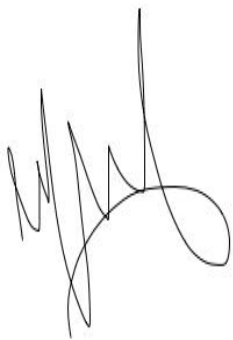

A handwritten signature in black ink, consisting of several loops and a long vertical stroke.

Technician

Michelle Montalvo

Resident not available for signature