



Move Out Inventory & Condition Form

Inspection Date	Technician	Property	Units
04-01-2026	Thomas Mette	The Emerald at Lansdale	454

Approved By	Travis Poston
Resident Name	Antoinette Lebaga
Forwarding Mailing Address	333 North Broad Street, APT 1445, Doylestown, PA 18901
Date Resident Turned in Keys (For evictions - date all belongings were removed)	03-31-2026

Damage Summary				
Main Category	Sub Category	Charges Type	Note	Charges
Oven / Range	Oven Cleaning	Clean		\$0
Cabinets	Cabinet Shelf	Repair		\$0
Refrigerator (Freezer)	Cleaning Refrigerator	Clean	normal cleaning in fridge/ freezer	\$0
BEDROOMS	Floors / Carpet	Replace	Replace bedroom and den carpets-stains and worn	\$200
BEDROOMS	Walls / Outlets	Repair		\$0
BATHROOM	Cleaning Bathroom	Clean	Cleaning in bathroom tub/shower- mildew around tub corners/ caulking	\$40
BATHROOM	Other	Repair	Remove adhesives on shower tiles/ remove baskets	\$60
BATHROOM	Vanity Cabinet	Clean		\$0
MISCELLANEOUS	Was personal property left behind?			\$0

MISCELLANEOUS	Was the resident locked out?			\$0
Additional Damage Charges				
Total Charges				\$300.00

LIVING ROOM:	
Ceilings / Lights:	Ok
Door / Closet:	Ok
Other:	Ok
Walls / Outlets:	Ok
Window:	Ok
Window coverings:	Ok

DINING ROOM:	
Ceilings / Lights:	Ok
Walls / Outlets:	Ok
Window:	Ok
Window coverings:	Ok

KITCHEN:	
Backsplash:	Ok
Cabinets:	
Cabinet Handle:	Ok

Cabinets:	
Cabinet Shelf:	Not Ok
Charges Type	Repair
Charges	
Comment	Stained and scratched



Ceiling Fan:	Ok
Ceiling Light Fixture:	Ok
Ceiling Lights:	Ok
Cleaning of Stove:	Ok
Counter Top:	Ok
Comment	Possibly stained



Dishwasher:	Ok
Drip Pan:	Ok
Electric Meter:	Ok
Faucet:	Ok
Faucet Knobs:	Ok
Floors:	Ok
Formica/Tiles:	Ok

Garbage Disposal:	Ok
Is there a FireAvert red box, plug, and solenoid?:	Ok
Date of Installation	2025-01-17
Kitchen Sink:	Ok
Comment	Dirty



Microwave:	Ok
Comment	Not cleaned



Other:	Ok
--------	----

Oven / Range:	
Oven Cleaning:	Not Ok
Charges Type	Clean
Charges	
Comment	Not clean



Oven / Range:	
Oven door handle:	Ok

Oven / Range:	
Oven drip pan:	Ok

Oven / Range:	
Oven knobs:	Ok

Oven / Range:	
Oven Racks:	Ok

Oven / Range:	
Range burners:	Ok

Oven / Range:	
Range Hood:	Ok

Oven Door Handle:	Ok
Oven Racks:	Ok
Range Top:	Ok
Comment	Scratched

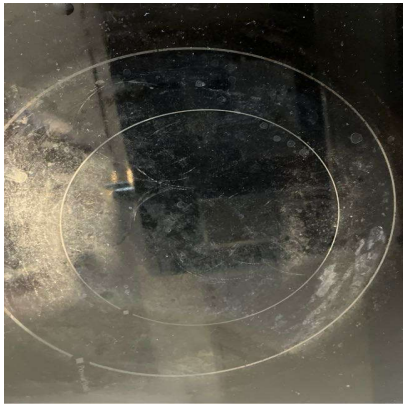

Refrigerator (Freezer):	
Cleaning Refrigerator:	Not Ok
Charges Type	Clean
Charges	
Comment	Not clean



Refrigerator (Freezer):	
Refrigerator (Drawers):	Ok

Refrigerator (Freezer):	
Refrigerator (Shelf and Bars):	Ok

Refrigerator (Freezer):	
Refrigerator Crisper Glass/Plastic:	Ok

Rubber Stopper:	Ok
Stove Knob:	Ok
Wall Outlets:	Ok
Washer/Dryer:	Ok
Window Coverings:	Ok

BEDROOMS:	
Ceilings / Lights:	Ok
Door / Closet:	Ok
Floors / Carpet:	Not Ok
Charges Type	Replace
Charges	
Comment	Stuns and wrinkles



Other:	Ok
Walls / Outlets:	Not Ok
Charges Type	Repair
Charges	
Comment	Scrape stickers and repair walls



Window coverings:	Ok
-------------------	----

BATHROOM:	
Cabinets / Mirror:	Ok
Ceiling Lights:	Ok
Cleaning Bathroom:	Not Ok
Charges Type	Clean

Charges	
Comment	Not clean



Complete Toilet:	Ok
Counter Top:	Ok
Floors:	Ok
Formica /Tile:	Ok
Is there signs of moisture from outside in the apartment?:	Ok
Medicine Cabinet:	Ok
Other:	Not Ok
Charges Type	Repair
Charges	
Comment	Strip and move glued hangers



Remove Mildew on Tiles:	Ok
Shower Curtain Bar:	Ok
Shower Head:	Ok
Sink:	Ok
Soad Dish (Tub):	Ok
Soap Dish (Sink):	Ok
Toilet Paper Holder:	Ok

Toilet Tank:	Ok
Towel Bar:	Ok
Tub Knob(s):	Ok
Tub Reglazing:	Ok
Vanity Cabinet:	Not Ok
Charges Type	Clean
Charges	
Comment	Dirty



Wall Outlets:	Ok
Window:	Ok

LOCKS:	
Door Knob:	Ok
Door Lock:	Ok
Ensure the apartment door has an automatic closure and closes properly. :	Ok
Fix Door when extra lock is removed:	Ok
Mail-Box Lock:	Ok

KEYS:	
Failure To Return Apartment Key:	Ok
Failure To Return Mailbox Key:	Ok

DOORS:	
Apartment Door:	Ok
Apartment Door closes automatically:	Ok
Frame:	Ok
Hollow:	Ok

Solid Core & Steel:	Ok
---------------------	----

PAINTING:	
Border Removal (Per Room):	Ok
Holes in Walls (Each Hole):	Ok
Over Dark Colors (Per Room):	Ok
Wallpaper Removal (Per Room):	Ok

CARPET:	
Burns:	Ok
Deodorize:	Ok
Pet Treatment (Odor):	Ok
Replace Carpet 1 Bedroom:	Ok
Replace Carpet 2 Bedroom:	Ok
Shampoo 1 Bedroom:	Ok
Shampoo 2 Bedroom:	Ok
Stain Removal:	Ok

MISCELLANEOUS:	
Broken Window Glass (Per Pane):	Ok
Cabinet Equipment:	Ok
Carbon Monoxide Detector:	Ok
Cleaning of Apartment:	Ok
Clear Storage Locker:	Ok
Closet Shelves:	Ok
Common Area damaged during moveout:	Ok
Door Intercom System:	Ok
Exhaust Fan:	Ok
Fan Blades:	Ok
If fire stops have been installed throughout the property, ensure fire stops are installed.:	Ok
Light Globes:	Ok
Mini Blind(s) each:	Ok
Outside Lights:	Ok
Phone Jack:	Ok
Rallings:	Ok

Removal Of Bulk Items:	Ok
Remove Debris (Per Bag):	Ok
Sliding Mirror/Glass Door (2):	Ok
Smoke Detector Alarm:	Ok
Stoppage by foreign object in any drain:	Ok
Switch Plate Covers:	Ok
Thermostat Cover:	Ok
Vertical Blinds:	Ok
Vinly Tile Bathroom:	Ok
Vinly Tile Kitchen:	Ok
Was personal property left behind?:	No
Charges Type	
Charges	0
Was the resident locked out?:	Not Ok
Charges Type	
Charges	0
Window Screen(s) each:	Ok
Window Sills:	Ok

OVERALL:	
Signs of Moisture inside the apartment:	Ok
Signs of Moisture outside the apartment:	Ok

Resident	
Lindy Community Representative Name	Thomas Mette

Tom
Mette

Technician	Thomas Mette
Resident not available for signature	YES