



Make Ready Checklist Inspection

Inspection Date	Technician	Property	Units
03-21-2024	Michelle Montalvo	Towers at Wyncote	1020-3

LIVING ROOM:	
Ceilings / Lights:	Ok
Door / Closet:	Ok
Other:	N/A
Plank Flooring:	Ok
Walls / Outlets:	Ok
Window:	Ok
Window coverings:	Ok

DINING ROOM:	
Ceilings / Lights:	Ok
Plank Flooring:	Ok
Walls / Outlets:	Ok
Window:	Ok
Window coverings:	Ok

KITCHEN:	
Backsplash:	Ok
Cabinets:	Ok
Ceiling Fan:	Ok
Ceiling Light Fixture:	Ok
Ceiling Lights:	Ok
Cleaning of Stove:	Ok
Counter Top:	Ok

Dishwasher:		
Dishwasher Knob:		Ok

Dishwasher:		
Dishwasher Rack:		Ok

Dishwasher:		
Dishwasher Silverware Holder:		Ok

Drip Pan:		Ok
Electric Meter:		Ok
Faucet:		Ok
Faucet Knobs:		Ok
Floors:		Ok
Formica/Tiles:		Ok
Garbage Disposal:		Ok
Kitchen Sink:		Ok
Microwave:		Ok
Other:		Ok

Oven / Range:		
Oven Cleaning:		Ok

Oven / Range:		
Oven door handle:		Ok

Oven / Range:		
Oven drip pan:		Ok

Oven / Range:		
Oven knobs:		Ok

Oven / Range:		
Oven Racks:		Ok

Oven / Range:		
Range burners:		Ok

Oven / Range:	
Range Hood:	Ok
Oven Door Handle:	Ok
Oven Racks:	Ok
Range Top:	Ok
Refrigerator (Freezer):	Ok
Rubber Stopper:	Ok
Stove Knob:	Ok
Verify that either a Fire Stop (under the microwave) or FireAvert (behind the stove) exists.:	Ok
Wall Outlets:	Ok
Washer/Dryer:	Ok
Window Coverings:	Ok

BEDROOMS:	
Ceilings / Lights:	N/A
Door / Closet:	Ok
Floors / Carpet:	Ok
Other:	N/A
Plank Flooring:	N/A
Walls / Outlets:	Ok
Window:	Ok
Window coverings:	Ok

BATHROOM:	
Cabinets / Mirror:	Ok
Ceiling Lights:	Ok
Cleaning Bathroom:	Ok
Complete Toilet:	Ok
Counter Top:	Not Ok
Charges Type	
Charges	0



Floors:	Ok
Formica /Tile:	N/A
Is there signs of moisture from outside in the apartment?:	Ok
Medicine Cabinet:	N/A
Mirror Cabinet:	N/A
Other:	Not Ok
Charges Type	
Charges	0
Comment	Caulk around tub is sloppy



Plank Flooring:	Ok
Remove Mildew on Tiles:	Ok
Shower Curtain Bar:	Ok
Shower Head:	Ok
Sink:	Not Ok
Charges Type	
Charges	0
Comment	Stained



Soad Dish (Tub):	N/A
Soap Dish (Sink):	N/A
Toilet Paper Holder:	Ok
Toilet Tank:	Ok
Towel Bar:	Ok
Tub Knob(s):	Ok
Tub Reglazing:	Ok
Vanity Cabinet:	Ok
Wall Outlets:	Ok
Window:	N/A

LOCKS:	
Door Knob:	Ok
Door Lock:	Ok
Ensure the apartment door has an automatic closure and closes properly. :	Not Ok
Charges Type	
Charges	0
Comment	It stays open does not close automatically

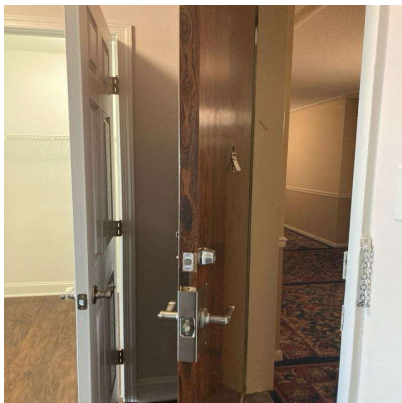

Fix Door when extra lock is removed:	N/A
--------------------------------------	-----

Mail-Box Lock:	N/A
----------------	-----

KEYS:	
Failure To Return Apartment Key:	N/A
Failure To Return Mailbox Key:	N/A

DOORS:	
Apartment Door:	Ok
Apartment Door closes automatically:	Not Ok
Charges Type	
Charges	0

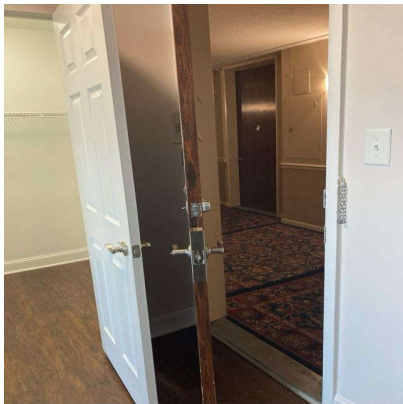

Frame:	Ok
Hollow:	Ok
Solid Core & Steel:	Ok

PAINTING:	
Border Removal (Per Room):	Ok
Holes in Walls (Each Hole):	Not Ok
Charges Type	
Charges	0
Comment	Living room wall



Over Dark Colors (Per Room):	Ok
Wallpaper Removal (Per Room):	Ok

CARPET:	
Burns:	Ok
Deodorize:	Ok
Pet Treatment (Odor):	Ok
Replace Carpet 1 Bedroom:	N/A
Replace Carpet 2 Bedroom:	N/A
Shampoo 1 Bedroom:	Ok
Shampoo 2 Bedroom:	N/A
Stain Removal:	Ok

MISCELLANEOUS:	
Broken Window Glass (Per Pane):	Ok
Cabinet Equipment:	Ok
Carbon Monoxide Detector:	Ok
Cleaning of Apartment:	Ok
Clear Storage Locker:	N/A
Closet Shelves:	Ok
Common Area damaged during moveout:	Ok
Confirm you have installed or there is in place a stainless steel toilet tank water connector.:	Ok
Door Intercom System:	N/A
Dryer Vent Check water filled to level identified:	Ok
Exhaust Fan:	Ok
Fan Blades:	N/A
If fire stops have been installed throughout the property, ensure fire stops are installed.:	N/A

Light Globes:	Ok
Mini Blind(s) each:	Ok
Outside Lights:	N/A
Phone Jack:	Ok
Rallings:	N/A
Removal Of Bulk Items:	Ok
Remove Debris (Per Bag):	Ok
Sliding Mirror/Glass Door (2):	Ok
Smoke Detector Alarm:	Ok
Stoppage by foreign object in any drain:	Ok
Switch Plate Covers:	Ok
Thermostat Cover:	Ok
Vertical Blinds:	Ok
Vinly Tile Bathroom:	Ok
Vinly Tile Kitchen:	Ok
Window Screen(s) each:	Ok
Window Sills:	Ok

OVERALL:	
Signs of Moisture inside the apartment:	Ok
Signs of Moisture outside the apartment:	Ok

Resident	
<div> <div>Lindy Community Representative Name</div> <div>Michelle Montalvo</div> </div>	

A handwritten signature in black ink, consisting of several loops and a long, sweeping horizontal stroke at the bottom.

Technician

Michelle Montalvo

Resident not available for signature