



Move Out Inventory & Condition Form

Inspection Date	Technician	Property	Units
02-25-2026	Luke Krause	251 Dekalb	E0215

Approved By	Stephen Cicala
Resident Name	Carver Wolfe
Forwarding Mailing Address	204 W. Hartranft Blvd., East Norriton, PA 19401
Date Resident Turned in Keys (For evictions - date all belongings were removed)	02-20-2026

Damage Summary				
Main Category	Sub Category	Charges Type	Note	Charges
Oven / Range	Oven Cleaning	Clean	Cleaning needed, less trash, bulk, and HVAC cleaning.	\$228.96
Oven / Range	Range burners	Clean		\$0
Oven / Range	Range Hood	Clean	One cleaning charged for all cleaning needed. Please see above.	\$0
KITCHEN	Backsplash	Clean		\$0
KITCHEN	Microwave	Clean		\$0
KITCHEN	Wall Outlets	Clean		\$0
BATHROOM	Remove Mildew on Tiles	Clean	One cleaning charge for all cleaning needed. Please see above.	\$0
MISCELLANEOUS	Removal Of Bulk Items	Repair	Garden box left on the patio.	\$50
MISCELLANEOUS	Was personal property left behind?			\$0

MISCELLANEOUS	Was the resident locked out?			\$0
Additional Damage Charges				
				Total Charges
				\$278.96

LIVING ROOM:	
Ceilings / Lights:	Ok
Door / Closet:	Ok
Other:	Ok
Walls / Outlets:	Ok
Window:	Ok
Window coverings:	Ok

DINING ROOM:	
Ceilings / Lights:	Ok
Walls / Outlets:	Ok
Window:	Ok
Window coverings:	Ok

KITCHEN:	
Backsplash:	Not Ok
Charges Type	Clean
Charges	
Comment	Not cleaned



Cabinets:	
Cabinet Door:	Ok

Cabinets:	
Cabinet Handle:	Ok
Cabinets:	
Cabinet Shelf:	Ok
Ceiling Fan:	Ok
Ceiling Light Fixture:	Ok
Ceiling Lights:	Ok
Cleaning of Stove:	Ok
Counter Top:	Ok
Dishwasher:	
Dishwasher Knob:	Ok
Dishwasher:	
Dishwasher Rack:	Ok
Dishwasher:	
Dishwasher Silverware Holder:	Ok
Drip Pan:	Ok
Electric Meter:	Ok
Faucet:	Ok
Faucet Knobs:	Ok
Floors:	Ok
Formica/Tiles:	Ok
Garbage Disposal:	Ok
Is there a FireAvert red box, plug, and solenoid?:	Ok
Date of Installation	2026-02-25
Kitchen Sink:	Ok
Microwave:	Not Ok
Charges Type	Clean
Charges	
Comment	Not ckean



Other:

Ok

Oven / Range:	
Oven Cleaning:	Not Ok
Charges Type	Clean
Charges	
Comment	Not clean



Oven / Range:	
Oven door handle:	Ok

Oven / Range:	
Oven drip pan:	Ok

Oven / Range:	
Oven knobs:	Ok

Oven / Range:	
Oven Racks:	Ok

Oven / Range:	
Range burners:	Not Ok
Charges Type	Clean
Charges	
Comment	Not clean



Oven / Range:	
Range Hood:	Not Ok
Charges Type	Clean
Charges	
Comment	Not clean



Oven Door Handle:	Ok
Oven Racks:	Ok
Range Top:	Ok

Refrigerator (Freezer):	
Cleaning Refrigerator:	Ok

Refrigerator (Freezer):	
Refrigerator (Drawers):	Ok

Refrigerator (Freezer):	
Refrigerator (Shelf and Bars):	Ok

Refrigerator (Freezer):	
Refrigerator Crisper Glass/Plastic:	Ok

Rubber Stopper:	Ok
Stove Knob:	Ok
Wall Outlets:	Not Ok
Charges Type	Clean
Charges	
Comment	Not cleaned



Washer/Dryer:	Ok
Window Coverings:	Ok

BEDROOMS:	
Ceilings / Lights:	Ok
Door / Closet:	Ok
Floors / Carpet:	Ok
Other:	Ok
Walls / Outlets:	Ok
Window:	Ok
Window coverings:	Ok

BATHROOM:	
Cabinets / Mirror:	Ok
Ceiling Lights:	Ok
Cleaning Bathroom:	Ok

Complete Toilet:	Ok
Counter Top:	Ok
Floors:	Ok
Formica /Tile:	Ok
Is there signs of moisture from outside in the apartment?:	Ok
Medicine Cabinet:	Ok
Mirror Cabinet:	Ok
Other:	Ok
Remove Mildew on Tiles:	Not Ok
Charges Type	Clean
Charges	
Comment	Not cleaned

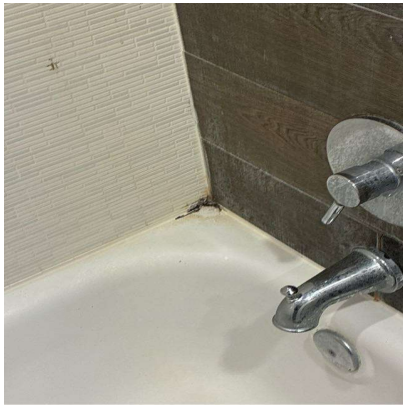

Shower Curtain Bar:	Ok
Shower Head:	Ok
Sink:	Ok
Soad Dish (Tub):	Ok
Soap Dish (Sink):	Ok
Toilet Paper Holder:	Ok
Toilet Tank:	Ok
Towel Bar:	Ok
Tub Knob(s):	Ok
Tub Reglazing:	Ok
Vanity Cabinet:	Ok
Wall Outlets:	Ok
Window:	Ok

LOCKS:

Door Knob:	Ok
Door Lock:	Ok
Ensure the apartment door has an automatic closure and closes properly. :	Ok
Fix Door when extra lock is removed:	Ok
Mail-Box Lock:	Ok

KEYS:	
Failure To Return Apartment Key:	Ok
Failure To Return Mailbox Key:	Ok

DOORS:	
Apartment Door:	Ok
Apartment Door closes automatically:	Ok
Frame:	Ok
Hollow:	Ok
Solid Core & Steel:	Ok

PAINTING:	
Border Removal (Per Room):	Ok
Holes in Walls (Each Hole):	Ok
Over Dark Colors (Per Room):	Ok
Wallpaper Removal (Per Room):	Ok

CARPET:	
Burns:	Ok
Deodorize:	Ok
Pet Treatment (Odor):	Ok
Replace Carpet 1 Bedroom:	Ok
Replace Carpet 2 Bedroom:	Ok
Shampoo 1 Bedroom:	Ok
Shampoo 2 Bedroom:	Ok
Stain Removal:	Ok

MISCELLANEOUS:	
Broken Window Glass (Per Pane):	Ok
Cabinet Equipment:	Ok

Carbon Monoxide Detector:	Ok
Cleaning of Apartment:	Ok
Clear Storage Locker:	Ok
Closet Shelves:	Ok
Common Area damaged during moveout:	Ok
Door Intercom System:	Ok
Exhaust Fan:	Ok
Fan Blades:	Ok
If fire stops have been installed throughout the property, ensure fire stops are installed.:	Ok
Light Globes:	Ok
Mini Blind(s) each:	Ok
Outside Lights:	Ok
Phone Jack:	Ok
Rallings:	Ok
Removal Of Bulk Items:	Not Ok
Charges Type	Repair
Charges	
Comment	Gardens box left on balcony

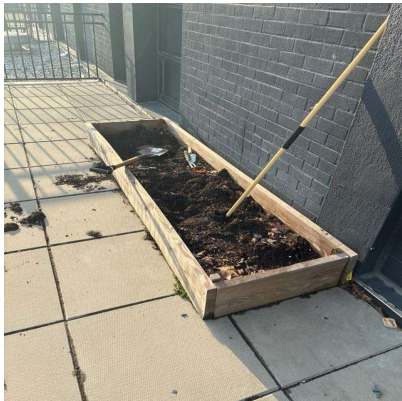

Remove Debris (Per Bag):	Ok
Sliding Mirror/Glass Door (2):	Ok
Smoke Detector Alarm:	Ok
Stoppage by foreign object in any drain:	Ok
Switch Plate Covers:	Ok
Thermostat Cover:	Ok
Vertical Blinds:	Ok

Vinly Tile Bathroom:	Ok
Vinly Tile Kitchen:	Ok
Was personal property left behind?:	No
Charges Type	
Charges	0
Was the resident locked out?:	Not Ok
Charges Type	
Charges	0
Window Screen(s) each:	Ok
Window Sills:	Ok

OVERALL:	
Signs of Moisture inside the apartment:	Ok
Signs of Moisture outside the apartment:	Ok

Resident	
----------	--

Lindy Community Representative Name	Luke Krause
-------------------------------------	-------------



Technician	Luke Krause
Resident not available for signature	YES