



Move Out Inventory & Condition Form

Inspection Date	Technician	Property	Units
02-08-2023	George Daehling	Enclaves	3968C2

Approved By	Marva Brown
Resident Name	James McCarthy
Forwarding Mailing Address	302 E. Rose Valley RD. Wallingford, PA. 19086
Date Resident Turned in Keys	02-06-2023

Damage Summary				
Main Category	Sub Category	Charges Type	Note	Charges
BATHROOM	Cleaning Bathroom	Clean		\$75.00
BATHROOM	Remove Mildew on Tiles	Clean		\$100.00
DOORS	Hollow	Repair		\$20.00
PAINTING	Holes in Walls (Each Hole)	Repair		\$40.00
CARPET	Replace Carpet 2 Bedroom	Replace	5 year carpet depreciation	\$0.00
Additional Damage Charges				
Total Charges				\$235.00

LIVING ROOM:	
Ceilings / Lights:	Ok
Door / Closet:	Ok
Other:	Ok
Walls / Outlets:	Ok
Window:	Ok
Window coverings:	Ok

DINING ROOM:	
--------------	--

Ceilings / Lights:	Ok
Walls / Outlets:	Ok
Window:	Ok
Window coverings:	Ok

KITCHEN:	
Backsplash:	Ok
Cabinets:	Ok
Ceiling Fan:	Ok
Ceiling Light Fixture:	Ok
Ceiling Lights:	Ok
Cleaning of Stove:	Ok
Counter Top:	Ok
Dishwasher:	Ok
Drip Pan:	Ok
Electric Meter:	Ok
Faucet:	Ok
Faucet Knobs:	Ok
Floors:	Ok
Formica/Tiles:	Ok
Garbage Disposal:	Ok
Kitchen Sink:	Ok
Microwave:	Ok
Other:	Ok
Oven / Range:	Ok
Oven Door Handle:	Ok
Oven Racks:	Ok
Range Top:	Ok
Refrigerator (Freezer):	Ok
Rubber Stopper:	Ok
Stove Knob:	Ok
Verify that either a Fire Stop (under the microwave) or FireAvert (behind the stove) exists.:	Ok
Wall Outlets:	Ok
Washer/Dryer:	Ok

Window Coverings:	Ok
-------------------	----

BEDROOMS:	
Ceilings / Lights:	Ok
Door / Closet:	Ok
Floors / Carpet:	Ok
Other:	Ok
Walls / Outlets:	Ok
Window:	Ok
Window coverings:	Ok

BATHROOM:	
Cabinets / Mirror:	Ok
Ceiling Lights:	Ok
Cleaning Bathroom:	Not Ok
Charges Type	Clean
Charges	
Comment	Not cleaned



Counter Top:	Ok
Floors:	Ok
Formica /Tile:	Ok
Is there signs of moisture from outside in the apartment?:	Ok
Medicine Cabinet:	Ok
Mirror Cabinet:	Ok
Other:	Ok
Remove Mildew on Tiles:	Not Ok
Charges Type	Clean

Charges	
Comment	Not cleaned



Shower Curtain Bar:	Ok
Shower Head:	Ok
Sink:	Ok
Soap Dish (Sink):	Ok
Toilet Paper Holder:	Ok
Toilet Tank:	Ok
Towel Bar:	Ok
Tub Knob(s):	Ok
Tub Reglazing:	Ok
Vanity Cabinet:	Ok
Wall Outlets:	Ok
Window:	Ok

LOCKS:	
Door Knob:	Ok
Door Lock:	Ok
Ensure the apartment door has an automatic closure and closes properly. :	Ok
Fix Door when extra lock is removed:	Ok
Mail-Box Lock:	Ok

KEYS:	
Failure To Return Apartment Key:	Ok
Failure To Return Mailbox Key:	Ok

DOORS:	
Apartment Door:	Ok

Apartment Door closes automatically:	Ok
Frame:	Ok
Hollow:	Not Ok
Charges Type	Repair
Charges	
Comment	Off hind he

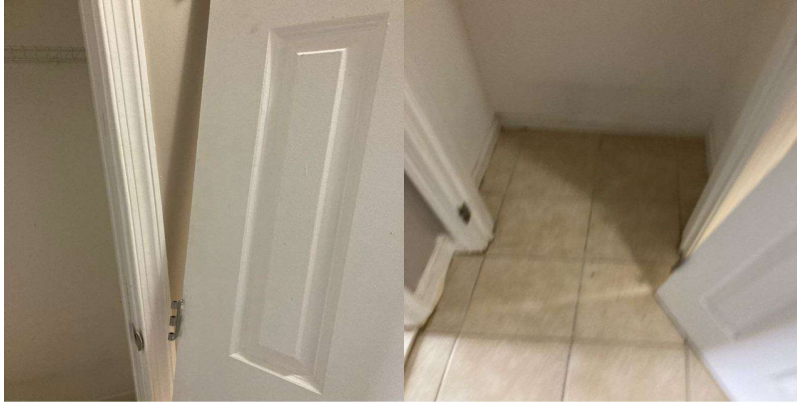

Solid Core & Steel:	Ok
---------------------	----

PAINTING:	
Border Removal (Per Room):	Ok
Holes in Walls (Each Hole):	Not Ok
Charges Type	Repair
Charges	
Comment	Dog scratched holes in wall

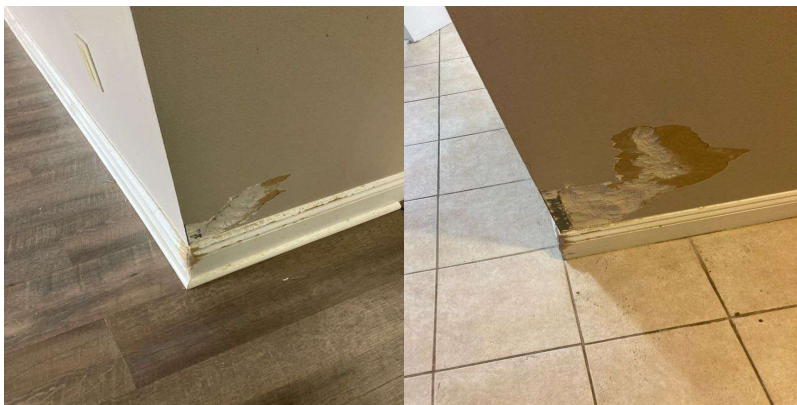

Over Dark Colors (Per Room):	Ok
Wallpaper Removal (Per Room):	Ok

CARPET:	
Burns:	Ok
Deodorize:	Ok

Pet Treatment (Odor):	Ok
Replace Carpet 1 Bedroom:	Ok
Replace Carpet 2 Bedroom:	Not Ok
Charges Type	Replace
Charges	
Comment	Needs new carpet



Shampoo 1 Bedroom:	Ok
Shampoo 2 Bedroom:	Ok
Stain Removal:	Ok

MISCELLANEOUS:	
Broken Window Glass (Per Pane):	Ok
Cabinet Equipment:	Ok
Carbon Monoxide Detector:	Ok
Cleaning of Apartment:	Ok
Clear Storage Locker:	Ok
Closet Shelves:	Ok
Common Area damaged during moveout:	Ok
Door Intercom System:	Ok
Exhaust Fan:	Ok

Fan Blades:	Ok
Fire extinguisher:	Ok
If fire stops have been installed throughout the property, ensure fire stops are installed.:	Ok
Light Globes:	Ok
Mini Blind(s) each:	Ok
Outside Lights:	Ok
Phone Jack:	Ok
Rallings:	Ok
Removal Of Bulk Items:	Ok
Remove Debris (Per Bag):	Ok
Sliding Mirror/Glass Door (2):	Ok
Smoke Detector Alarm:	Ok
Stoppage by foreign object in any drain:	Ok
Switch Plate Covers:	Ok
Thermostat Cover:	Ok
Vertical Blinds:	Ok
Vinly Tile Bathroom:	Ok
Vinly Tile Kitchen:	Ok
Window Screen(s) each:	Ok
Window Sills:	Ok

OVERALL:	
Signs of Moisture inside the apartment:	Ok
Signs of Moisture outside the apartment:	Ok

Resident	
<div> <div>Lindy Community Representative Name</div> <div>George Daehling</div> </div>	

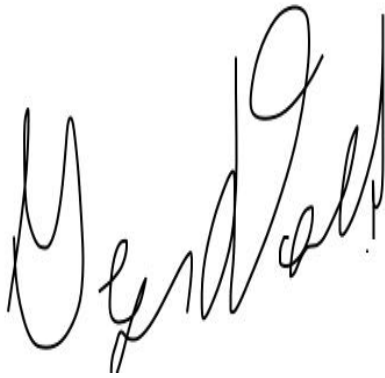
A handwritten signature in black ink, appearing to read "George Daehling". The signature is written in a cursive style with a large, stylized "G" and "D".

Technician

George Daehling

Resident not available for signature

YES