



Move Out Inventory & Condition Form

Damage Summary

Main Category	Sub Category	Charges Type	Charges
LIVING ROOM	Walls / Outlets	Replace	\$50.00
KITCHEN	Cleaning Refrigerator	Clean	\$60.00
KITCHEN	Cleaning of Stove	Clean	\$60.00
KITCHEN	Floors	Clean	\$25.00
CARPET	Replace Carpet 2 Bedroom	Replace	\$400.00
Total Charges			\$595.00

Inspection Date	Technician	Property	Units
02-04-2020	Felicia Howell	Eola	212

CLEANLINESS:	
Swept / Mopped:	Ok
Closets cleared:	Ok
Frig /Stove clean:	Ok
No personal items:	Ok
Other:	Ok
LIVING ROOM:	
Walls / Outlets:	Not Ok
Charges Type	Replace
Charges	
Comment	Hike on wall



Ceilings / Lights:	Ok
Window:	Ok
Door / Closet:	Ok
Window coverings:	Ok
Other:	Ok
DINING ROOM:	
Walls / Outlets:	Ok
Ceilings / Lights:	Ok
Window:	Ok
Window coverings:	Ok
KITCHEN:	
Cleaning Refrigerator:	Not Ok
Charges Type	Clean
Charges	
Comment	Uncleaned

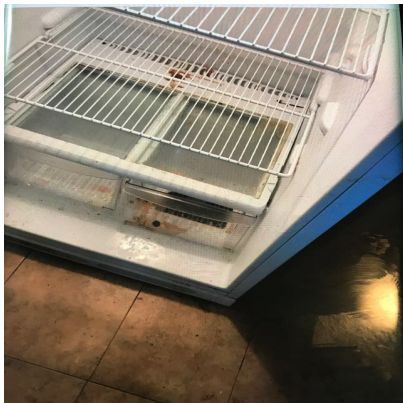

Dishwasher Rack:	Ok
Dishwasher Silverware Holder:	Ok
Dishwasher Knob:	Ok
Fire Stops:	Ok

Formica/Tiles:	Ok
Stove Knob:	Ok
Microwave:	Ok
Cleaning of Stove:	Not Ok
Charges Type	Clean
Charges	
Comment	Uncleaned

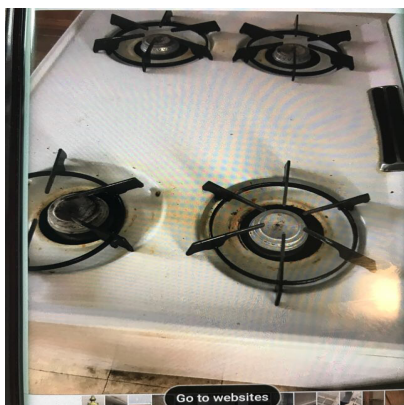

Ceiling Lights:	Ok
Garbage Disposal:	Ok
Rubber Stopper:	Ok
Oven Door Handle:	Ok
Oven Racks:	Ok
Kitchen Sink:	Ok
Faucet Knobs:	Ok
Floors:	Not Ok
Charges Type	Clean
Charges	
Comment	Uncleaned

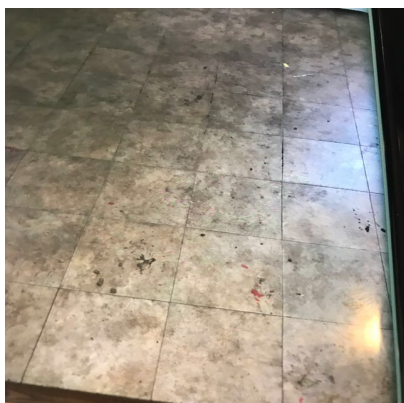

Faucet:	Ok
---------	----

Drip Pan:	Ok
Range Hood:	Ok
Range Top:	Ok
Ceiling Light Fixture:	Ok
Backsplash:	Ok
Ceiling Fan:	Ok
Washer/Dryer:	Ok
Wall Outlets:	Ok
Window Coverings:	Ok
Other:	Ok
BEDROOMS:	
Walls / Outlets:	Ok
Ceilings / Lights:	Ok
Floors / Carpet:	Ok
Window:	Ok
Window coverings:	Ok
Door / Closet:	Ok
Other:	Ok
BATHROOM:	
Medicine Cabinet:	Ok
Mirror Cabinet:	Ok
Vanity Cabinet:	Ok
Sink:	Ok
Toilet Tank Cover:	Ok
Toilet Tank:	Ok
Toilet Bowl:	Ok
Complete Toilet:	Ok
Toilet Paper Holder:	Ok
Shower Head:	Ok
Tub Knob(s):	Ok
Shower Curtain Bar:	Ok
Towel Bar:	Ok
Tub Reglazing:	Ok
Counter Top:	Ok

Soap Dish (Sink):	Ok
Soad Dish (Tub):	Ok
Remove Mildew on Tiles:	Ok
Cleaning Bathroom:	Ok
Wall Outlets:	Ok
Ceiling Lights:	Ok
Floors:	Ok
Formica /Tile:	Ok
Cabinets / Mirror:	Ok
Window:	Ok
Other:	Ok
Is there signs of moisture from outside in the apartment?:	Ok
LOCKS:	
Door Lock:	Ok
Door Knob:	Ok
Fix Door when extra lock is removed:	Ok
Mail-Box Lock:	Ok
Ensure the apartment door has an automatic closure and closes properly. :	Ok
KEYS:	
Failure To Return Apartment Key:	Ok
Failure To Return Mailbox Key:	Ok
DOORS:	
Apartment Door:	Ok
Solid Core & Steel:	Ok
Frame:	Ok
Hollow:	Ok
PAINTING:	
Over Dark Colors (Per Room):	Ok
Holes in Walls (Each Hole):	Ok
Wallpaper Removal (Per Room):	Ok
Border Removal (Per Room):	Ok
CARPET:	
Shampoo 1 Bedroom:	Ok
Shampoo 2 Bedroom:	Ok

Stain Removal:	Ok
Burns:	Ok
Deodorize:	Ok
Pet Treatment (Odor):	Ok
Replace Carpet 1 Bedroom:	Ok
Replace Carpet 2 Bedroom:	Not Ok
Charges Type	Replace
Charges	
Comment	Carpet damaged



MISCELLANEOUS:	
Remove Debris (Per Bag):	Ok
Removal Of Bulk Items:	Ok
Clear Storage Locker:	Ok
Closet Shelves:	Ok
Window Sills:	Ok
Window Screen(s) each:	Ok
Broken Window Glass (Per Pane):	Ok
Mini Blind(s) each:	Ok
Vertical Blinds:	Ok
Sliding Mirror/Glass Door (2):	Ok
Carbon Monoxide Detector:	Ok
Smoke Detector Alarm:	Ok
Fire extinguisher:	Ok
Cabinet Equipment:	Ok
Vinly Tile Kitchen:	Ok
Vinly Tile Bathroom:	Ok

Exhaust Fan:	Ok
Phone Jack:	Ok
Fan Blades:	Ok
Light Globes:	Ok
Door Intercom System:	Ok
Switch Plate Covers:	Ok
Rallings:	Ok
Outside Lights:	Ok
Stoppage by foreign object in any drain:	Ok
Thermostat Cover:	Ok
Cleaning of Apartment:	Ok
Common Area damaged during moveout:	Ok
If fire stops have been installed throughout the property, ensure fire stops are installed.:	Ok
OVERALL:	
Signs of Moisture outside the apartment:	Ok
Signs of Moisture inside the apartment:	Ok
Resident	

Lindy Community Representative Name	Felicia Howell
-------------------------------------	----------------



Forwarding Mailing Address	2943 Judson St. Phila pa. 19132
Date Resident Turned in Keys	01-31-2020
Technician	Felicia Howell
Resident not available for signature	YES
Resident refused Signature	NO