



Make Ready Checklist Inspection

Inspection Date	Technician	Property	Units
01-27-2023	Lael Pilson	Towers at Wyncote	0214-1

LIVING ROOM:	
Ceilings / Lights:	Ok
Door / Closet:	Ok
Plank Flooring:	Not Ok
Charges Type	
Charges	0
Comment	Scuffs on floor



Walls / Outlets:	Ok
Window:	Ok
Window coverings:	Not Ok
Charges Type	
Charges	0
Comment	Stains on both blinds for balcony and window next to balcony.

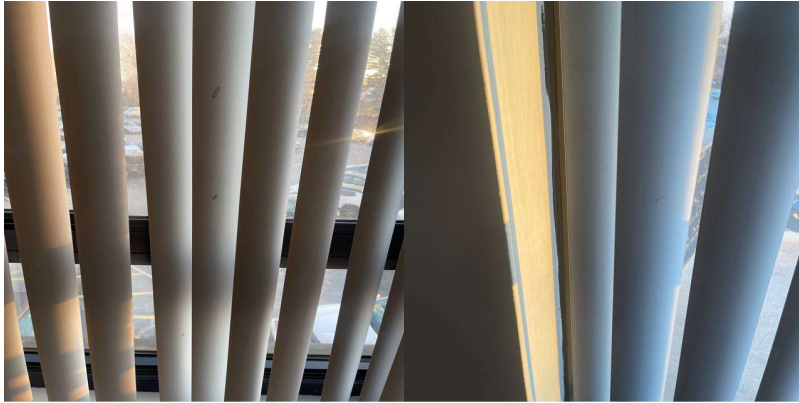

DINING ROOM:	
Ceilings / Lights:	Ok
Plank Flooring:	Ok
Walls / Outlets:	Ok
Window:	Ok
Window coverings:	Ok

KITCHEN:	
Backsplash:	Ok
Ceiling Fan:	N/A
Ceiling Light Fixture:	Ok
Ceiling Lights:	Ok
Cleaning of Stove:	Not Ok
Charges Type	
Charges	0
Comment	Stains on stove



Counter Top:	Ok
--------------	----

Dishwasher:	
Dishwasher Knob:	Ok

Dishwasher:	
Dishwasher Rack:	Ok

Dishwasher:	
Dishwasher Silverware Holder:	Ok

Drip Pan:	Ok
Electric Meter:	Ok
Faucet:	Ok
Faucet Knobs:	Ok
Floors:	Ok
Formica/Tiles:	Ok
Garbage Disposal:	Ok
Kitchen Sink:	Ok
Microwave:	Ok

Oven / Range:	
Oven Cleaning:	Ok

Oven / Range:	
Oven door handle:	Ok

Oven / Range:	
Oven drip pan:	Ok

Oven / Range:	
Oven knobs:	Ok

Oven / Range:	
Oven Racks:	Ok

Oven / Range:	
Range burners:	Ok

Oven / Range:	
Range Hood:	Ok
Oven Door Handle:	Ok
Oven Racks:	Ok
Range Top:	Ok
Refrigerator (Freezer):	
Cleaning Refrigerator:	Ok
Refrigerator (Freezer):	
Refrigerator (Drawers):	Ok
Refrigerator (Freezer):	
Refrigerator (Shelf and Bars):	Ok
Refrigerator (Freezer):	
Refrigerator Crisper Glass/Plastic:	Ok
Rubber Stopper:	Ok
Stove Knob:	Ok
Verify that either a Fire Stop (under the microwave) or FireAvert (behind the stove) exists.:	Ok
Wall Outlets:	Ok
Washer/Dryer:	Ok
Window Coverings:	N/A

BEDROOMS:	
Ceilings / Lights:	N/A
Door / Closet:	Ok
Floors / Carpet:	Not Ok
Charges Type	
Charges	0
Comment	Stain on carpet against wall on right hand side when you enter.



Plank Flooring:	N/A
Walls / Outlets:	Ok
Window:	Ok
Window coverings:	Ok

BATHROOM:	
Cabinets / Mirror:	Ok
Ceiling Lights:	Ok
Cleaning Bathroom:	Ok
Complete Toilet:	Ok
Counter Top:	Ok
Floors:	Ok
Formica /Tile:	N/A
Medicine Cabinet:	N/A
Mirror Cabinet:	Not Ok
Charges Type	
Charges	0
Comment	Chipping on cabinets



Plank Flooring:	Ok
-----------------	----

Remove Mildew on Tiles:	N/A
Shower Curtain Bar:	Ok
Shower Head:	Ok
Sink:	Ok
Soad Dish (Tub):	Ok
Soap Dish (Sink):	Ok
Toilet Paper Holder:	Ok
Toilet Tank:	Ok
Towel Bar:	Ok
Tub Knob(s):	Ok
Tub Reglazing:	Not Ok
Charges Type	
Charges	0
Comment	Stains in tub



Vanity Cabinet:	N/A
Wall Outlets:	Ok
Window:	N/A

LOCKS:	
Door Knob:	Ok
Door Lock:	Ok
Ensure the apartment door has an automatic closure and closes properly. :	Ok
Fix Door when extra lock is removed:	N/A
Mail-Box Lock:	N/A

KEYS:	
Failure To Return Apartment Key:	N/A

Failure To Return Mailbox Key:	N/A
--------------------------------	-----

DOORS:	
Apartment Door:	Not Ok
Charges Type	
Charges	0
Comment	Has some scratches

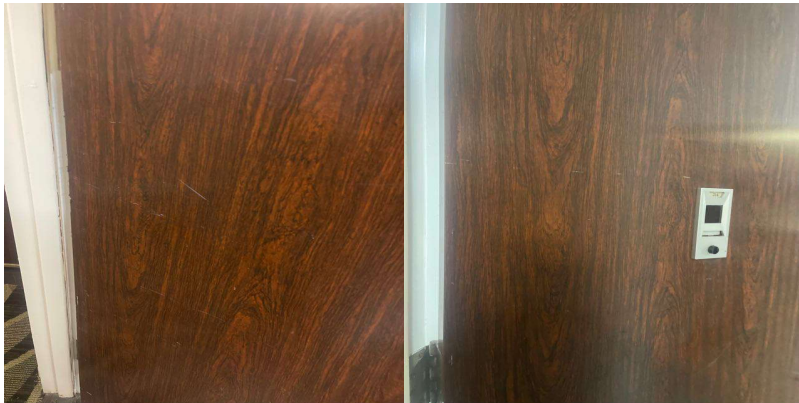

Apartment Door closes automatically:	Ok
Frame:	Not Ok
Charges Type	
Charges	0
Comment	Paint chipping

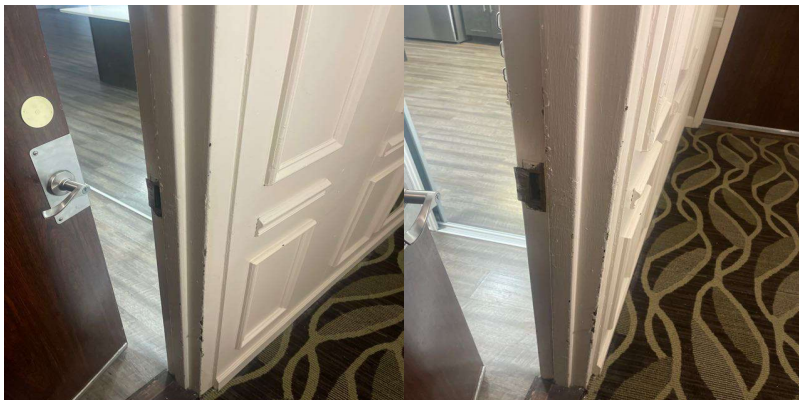

Hollow:	Ok
Solid Core & Steel:	Ok

PAINTING:	
Border Removal (Per Room):	N/A
Holes in Walls (Each Hole):	N/A
Over Dark Colors (Per Room):	Ok

Wallpaper Removal (Per Room):	N/A
-------------------------------	-----

CARPET:	
Burns:	N/A
Deodorize:	N/A
Pet Treatment (Odor):	N/A
Replace Carpet 1 Bedroom:	N/A
Replace Carpet 2 Bedroom:	N/A
Shampoo 1 Bedroom:	N/A
Shampoo 2 Bedroom:	N/A
Stain Removal:	Not Ok
Charges Type	
Charges	0
Comment	Stain in bedroom

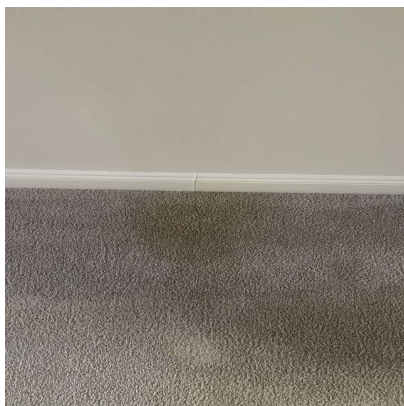

MISCELLANEOUS:	
Broken Window Glass (Per Pane):	Ok
Cabinet Equipment:	Ok
Carbon Monoxide Detector:	Ok
Cleaning of Apartment:	Ok
Clear Storage Locker:	Ok
Closet Shelves:	Ok
Common Area damaged during moveout:	Ok
Confirm you have installed or there is in place a stainless steel toilet tank water connector.:	Ok
Door Intercom System:	Ok
Exhaust Fan:	Ok
Fan Blades:	Ok

Fire extinguisher:	Ok
If fire stops have been installed throughout the property, ensure fire stops are installed.:	Ok
Light Globes:	Ok
Mini Blind(s) each:	Ok
Outside Lights:	N/A
Phone Jack:	Ok
Rallings:	Ok
Removal Of Bulk Items:	Ok
Remove Debris (Per Bag):	Ok
Sliding Mirror/Glass Door (2):	Ok
Smoke Detector Alarm:	Ok
Stoppage by foreign object in any drain:	Ok
Switch Plate Covers:	Ok
Thermostat Cover:	Ok
Vertical Blinds:	Ok
Vinly Tile Bathroom:	Ok
Vinly Tile Kitchen:	Ok
Window Screen(s) each:	Ok
Window Sills:	Ok

Resident	Lael Pilson
	
Lindy Community Representative Name	Lael Pilson

A handwritten signature in black ink, appearing to read 'Lael Pilson', is positioned in the upper left area of the document.

Technician

Lael Pilson

Resident not available for signature