

<b>Date of Incident</b>	01-22-2021
<b>Prepared By</b>	Amber Johnson
<b>Reviewed By</b>	The Incident Report was Not reviewed.
<b>Property</b>	Haverford Court
<b>Time of Incident</b>	10:14:00
<b>Location of Incident</b>	East and West building entrances and east courtyard entry point

Description of Incident
Two men, one in a red coat and one in a black coat and hat, were seen standing in the east front vestibule. The custodian noticed them lighting marijuana and yelled to them to leave through the door. They left, and walked through the courtyard to the west front entrance and continued to smoke and look inside the building, waiting for someone to come out. Maintenance was coming through and saw them. He spoke through the door and asked if they lived there and they said they "know mad people in here". Maintenance told them to leave and they then walked through the courtyard to the side door and remained there, again, waiting to get in and smoking. I called 911 to report them. Officer White called me to tell me he was on the way. The two men then tried to leave back through the courtyard to the Haverford Ave street side. I ran to the window to watch them so I could tell the officer where they were going. At the corner in front of the library next to the west building, the officer pulled up and caught them. They were then arrested
Corrective action taken at the time of the incident
We called 911 after asking the persons to leave. Officers responded and arrested the individuals
What we have done related to Customer Service and helping the resident, if anything?
No residents were involved
Witnesses names and phone number
Ron Francis-+1 (267) 673-5393 Amber Johnson- 215-356-4203
Is criminal activity involved
No
Was there security camera footage of this incident?
Yes
Link to security footage video in Box
I am unsure how to generate a link from the program
Did this incident involve a resident?
No
Did this incident involve a Lindy team member?
No
Did this incident involve a vendor?
No

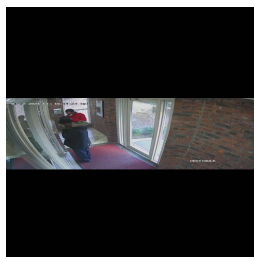

← 1/371

