



Manager: Mike Jacobus

Business Purpose: chop saw for property

Is this a Credit/Return: No

Vendor Code: home8793

Card Name: Home Depot/GECF

Card Unit:

Card Receipt Total: \$369.94

Card Purchase Date: Jul-09-2025

Same Expense Code Per Property?: No

Same Description Per Property?: No

Card Purchase for Only One Property: Yes

Card Allocation Method: Split Evenly

Building	Code Allocation Method	Property Cost	Property Unit#	Expense Code	Code Name	Code Desc	Expense Code Cost
251 Dekalb	Split Evenly	\$369.94		60116	Equipment Purchases	Chop saw for shop	\$369.94

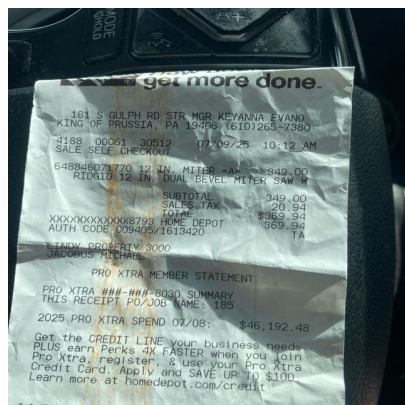

get more done.

181 S GULPH RD STE MGR KEVANNA EVANS
KING OF PRUSSIA, PA 19396 (610)268-7380

4188 00061 30512 07/09/25 10:12 AM
SALE SELF CHECKOUT

648846071770 12 IN. MITER SAW 849.00
RIDGID 12 IN. DUAL BEVEL MITER SAW W

SUBTOTAL 849.00
SALES TAX 20.94

TOTAL \$869.94
XXXXXXXXXXXX8793 HOME DEPOT \$869.94
AUTH CODE 009405/1613420 TA

LINDY PROPERTY 8000
8000000000000000

PRO XTRA MEMBER STATEMENT

PRO XTRA ###-###-6090 SUMMARY
THIS RECEIPT PO/POS NAME: 183

2025 PRO XTRA SPEND 07/08: \$46,192.48

Get the CREDIT LINE your business needs
PLUS earn Perks 4X FASTER when you join

Pro Xtra, register, & use your Pro Xtra
Credit Card. Apply and SAVE UP TO \$100

Learn more at [homedepot.com/credit](https://www.homedepot.com/credit)